

## ANEXOS

### ANEXO N°1 DISTRIBUCIÓN DE MEDIAS DE LA VARIABLE PORCENTAJE DE PRENDIMIENTO A LOS 15 DÍAS

TRATAMIENTOS	REPETICIONES			TOTAL	MEDIA
	I	II	III		
<b>V1I1C1 = T1</b>	100.00	100.00	100.00	300.00	100.00
<b>V1I1C2 = T2</b>	66.67	66.67	0.00	133.34	44.45
<b>V1I2C1 = T3</b>	100.00	100.00	83.33	283.33	94.44
<b>V1I2C2 = T4</b>	16.67	66.67	0.00	83.34	27.78
<b>V2I1C1 = T5</b>	33.33	33.33	50.00	116.66	38.89
<b>V2I1C2 = T6</b>	0.00	16.67	0.00	16.67	5.56
<b>V2I2C1 = T7</b>	66.67	66.67	50.00	183.34	61.11
<b>V2I2C2 = T8</b>	0.00	16.67	33.33	50.00	16.67
<b>V3I1C1 = T9</b>	16.67	11.11	16.67	35.34	11.78
<b>V3I1C2 = T10</b>	50.00	0.00	16.67	66.67	22.22
<b>V3I2C1 = T11</b>	83.33	66.67	66.67	216.67	72.22
<b>V3I2C2 = T12</b>	16.67	66.67	50.00	133.34	44.45

### ANEXO N°2 DISTRIBUCIÓN DE MEDIAS PARA LA VARIABLE PORCENTAJE DE PRENDIMIENTO A LOS 30 DÍAS

TRATAMIENTOS	REPETICIONES			TOTAL	MEDIA
	I	II	III		
<b>V1I1C1 = T1</b>	100.00	100.00	100.00	300.00	100.00
<b>V1I1C2 = T2</b>	83.33	83.33	83.33	249.99	83.33
<b>V1I2C1 = T3</b>	100.00	100.00	100.00	300.00	100.00
<b>V1I2C2 = T4</b>	83.33	100.00	83.33	266.66	88.89
<b>V2I1C1 = T5</b>	83.33	100.00	100.00	283.33	94.44
<b>V2I1C2 = T6</b>	50.00	66.67	33.33	150.00	50.00
<b>V2I2C1 = T7</b>	100.00	100.00	83.33	283.33	94.44
<b>V2I2C2 = T8</b>	66.67	66.67	100.00	233.34	77.78
<b>V3I1C1 = T9</b>	100.00	100.00	33.33	233.33	77.78
<b>V3I1C2 = T10</b>	66.67	83.33	83.33	233.33	77.78
<b>V3I2C1 = T11</b>	100.00	100.00	100.00	300.00	100.00
<b>V3I2C2 = T12</b>	50.00	83.33	100.00	233.33	77.78

**ANEXO N°3 DISTRIBUCIÓN DE MEDIAS EN LA VARIABLE DIÁMETRO DE TALLO EN CADA TRATAMIENTO A LOS 30 DÍAS**

TRATAMIENTOS	REPETICIONES			TOTAL	MEDIA
	I	II	III		
<b>V1I1C1 = T1</b>	0.50	0.53	0.50	1.53	0.51
<b>V1I1C1 = T2</b>	0.40	0.40	0.23	1.03	0.34
<b>V1I1C1 = T3</b>	0.47	0.50	0.30	1.27	0.42
<b>V1I1C1 = T4</b>	0.33	0.27	0.20	0.80	0.27
<b>V1I1C1 = T5</b>	0.27	0.27	0.23	0.77	0.26
<b>V1I1C1 = T6</b>	0.16	0.50	0.16	0.82	0.27
<b>V1I1C1 = T7</b>	0.33	0.33	0.20	0.86	0.29
<b>V1I1C1 = T8</b>	0.27	0.33	0.20	0.80	0.27
<b>V1I1C1 = T9</b>	0.16	0.16	0.20	0.52	0.17
<b>V1I1C1 = T10</b>	0.30	0.40	0.30	1.60	0.53
<b>V1I1C1 = T11</b>	0.33	0.40	0.27	1.00	0.33
<b>V1I1C1 = T12</b>	0.30	0.30	0.40	1.00	0.33

**ANEXO N°4 DISTRIBUCION DE MEDIAS EN LA VARIABLE DIAMETRO DE TALLO EN CADA TRATAMIENTO A LOS 115 DÍAS**

TRATAMIENTOS	REPETICIONES			TOTAL	MEDIA
	I	II	III		
<b>V1I1C1 = T1</b>	0.66	0.83	0.80	2.29	0.76
<b>V1I1C2 = T2</b>	0.66	0.70	0.60	1.96	0.65
<b>V1I2C1 = T3</b>	0.66	0.73	0.80	2.19	0.73
<b>V1I2C2 = T4</b>	0.59	0.60	0.60	1.70	0.57
<b>V2I1C1 = T5</b>	0.49	0.47	0.40	1.27	0.42
<b>V2I1C2 = T6</b>	0.27	0.23	0.63	1.13	0.38
<b>V2I2C1 = T7</b>	0.73	0.77	0.80	2.30	0.77
<b>V2I2C2 = T8</b>	0.83	0.87	0.80	2.50	0.83
<b>V3I1C1 = T9</b>	0.66	0.66	0.73	2.05	0.68
<b>V3I1C2 = T10</b>	0.66	0.73	0.73	2.12	0.71
<b>V3I2C1 = T11</b>	0.77	0.80	0.73	2.30	0.77
<b>V3I2C2 = T12</b>	0.49	0.33	0.40	1.13	0.38

**ANEXO N°5 DISTRIBUCIÓN DE MEDIAS DE LA VARIABLE NÚMERO DE HOJAS POR INJERTO A LOS 30 DÍAS**

TRATAMIENTOS	REPETICIONES			TOTAL	MEDIA
	I	II	III		
<b>V1I1C1 = T1</b>	12.00	12.00	12.00	36.00	12.00
<b>V1I1C2 = T2</b>	10.00	10.00	8.00	28.00	9.33
<b>V1I2C1 = T3</b>	10.00	10.00	8.00	28.00	9.33
<b>V1I2C2 = T4</b>	10.00	4.00	3.00	17.00	5.67
<b>V2I1C1 = T5</b>	6.00	6.00	7.00	19.00	6.33
<b>V2I1C2 = T6</b>	4.00	6.00	4.00	14.00	4.67
<b>V2I2C1 = T7</b>	10.00	4.00	6.00	20.00	6.67
<b>V2I2C2 = T8</b>	4.00	8.00	6.00	18.00	6.00
<b>V3I1C1 = T9</b>	4.00	5.00	6.00	15.00	5.00
<b>V3I1C2 = T10</b>	6.00	4.00	4.00	14.00	4.67
<b>V3I2C1 = T11</b>	10.00	10.00	8.00	28.00	9.33
<b>V3I2C2 = T12</b>	3.00	10.00	6.00	19.00	6.33

**ANEXO N°6 DISTRIBUCIÓN DE MEDIAS DE LA VARIABLE NÚMERO DE HOJAS POR INJERTO A LOS 115 DÍAS**

TRATAMIENTOS	REPETICIONES			TOTAL	MEDIA
	I	II	III		
<b>V1I1C1 = T1</b>	50.00	44.00	58.00	152.00	50.67
<b>V1I1C2 = T2</b>	34.00	42.00	32.00	108.00	36.00
<b>V1I2C1 = T3</b>	50.00	34.00	54.00	138.00	46.00
<b>V1I2C2 = T4</b>	42.00	35.00	30.00	107.00	35.67
<b>V2I1C1 = T5</b>	58.00	45.00	54.00	157.00	52.33
<b>V2I1C2 = T6</b>	28.00	25.00	21.00	74.00	24.67
<b>V2I2C1 = T7</b>	48.00	38.00	30.00	116.00	38.67
<b>V2I2C2 = T8</b>	52.00	62.00	58.00	172.00	57.33
<b>V3I1C1 = T9</b>	34.00	42.00	40.00	116.00	38.67
<b>V3I1C2 = T10</b>	45.00	28.00	28.00	101.00	33.67
<b>V3I2C1 = T11</b>	36.00	30.00	45.00	111.00	37.00
<b>V3I2C2 = T12</b>	40.00	48.00	42.00	130.00	43.33

**ANEXO N°7 DISTRIBUCIÓN DE MEDIAS DE LA VARIABLE ALTURA D LOS INJERTOS A LOS 30 DÍAS EN LOS INJERTOS PRENDIDOS.**

TRATAMIENTOS	REPETICIONES			TOTAL	MEDIA
	I	II	III		
<b>VIIIC1 = T1</b>	8.00	10.00	13.00	31.00	10.33
<b>VIIIC1 = T2</b>	7.00	8.00	7.00	22.00	7.33
<b>VIIIC1 = T3</b>	12.00	8.00	8.00	28.00	9.33
<b>VIIIC1 = T4</b>	5.00	3.00	4.00	12.00	4.00
<b>VIIIC1 = T5</b>	2.00	4.00	8.00	14.00	4.67
<b>VIIIC1 = T6</b>	1.00	4.00	1.00	6.00	2.00
<b>VIIIC1 = T7</b>	7.00	7.00	3.00	17.00	5.67
<b>VIIIC1 = T8</b>	1.00	10.00	4.00	15.00	5.00
<b>VIIIC1 = T9</b>	2.00	2.00	5.00	9.00	3.00
<b>VIIIC1 = T10</b>	4.00	2.00	1.00	7.00	2.33
<b>VIIIC1 = T11</b>	6.00	8.00	6.00	20.00	6.67
<b>VIIIC1 = T12</b>	2.00	5.00	5.00	12.00	4.00

**ANEXO N°8 DISTRIBUCIÓN DE MEDIAS DE LA VARIABLE ALTURA D LOS INJERTOS A LOS 115 DÍAS EN LOS INJERTOS PRENDIDOS.**

TRATAMIENTOS	REPETICIONES			TOTAL	MEDIA
	I	II	III		
<b>VIIIC1 = T1</b>	50.00	45.00	55.00	150.00	50.00
<b>VIIIC2 = T2</b>	30.00	45.00	35.00	110.00	36.67
<b>VIIIC1 = T3</b>	45.00	35.00	33.00	113.00	37.67
<b>VIIIC2 = T4</b>	40.00	45.00	30.00	115.00	38.33
<b>VIIIC1 = T5</b>	32.00	40.00	50.00	122.00	40.67
<b>VIIIC2 = T6</b>	30.00	25.00	20.00	75.00	25.00
<b>VIIIC1 = T7</b>	53.00	42.00	35.00	130.00	43.33
<b>VIIIC2 = T8</b>	40.00	45.00	52.00	137.00	45.67
<b>VIIIC1 = T9</b>	40.00	35.00	35.00	110.00	36.67
<b>VIIIC2 = T10</b>	45.00	30.00	30.00	105.00	35.00
<b>VIIIC1 = T11</b>	40.00	35.00	50.00	125.00	41.67
<b>VIIIC2 = T12</b>	38.00	45.00	40.00	123.00	41.00

**ANEXO N°9 DISTRIBUCIÓN DE MEDIAS DE LA VARIABLE PORCENTAJE DE PLANTAS ESTABLECIDAS A LOS 115 DÍAS EN LOS INJERTOS PRENDIDOS.**

TRATAMIENTOS	REPETICIONES			TOTAL	MEDIA
	I	II	III		
<b>V1I1C1 = T1</b>	100.00	100.00	100.00	300.00	100.00
<b>V1I1C2 = T2</b>	66.67	83.33	66.67	216.67	72.22
<b>V1I2C1 = T3</b>	83.33	83.33	66.67	233.33	77.78
<b>V1I2C2 = T4</b>	83.33	100.00	66.67	250.00	83.33
<b>V2I1C1 = T5</b>	66.67	100.00	100.00	266.67	88.89
<b>V2I1C2 = T6</b>	33.33	50.00	0.00	83.33	27.78
<b>V2I2C1 = T7</b>	100.00	100.00	66.67	266.67	88.89
<b>V2I2C2 = T8</b>	66.67	66.67	100.00	233.34	77.78
<b>V3I1C1 = T9</b>	100.00	83.33	83.33	266.66	88.89
<b>V3I1C2 = T10</b>	66.67	66.67	50.00	183.34	61.11
<b>V3I2C1 = T11</b>	100.00	83.33	100.00	283.33	94.44
<b>V3I2C2 = T12</b>	50.00	83.33	100.00	233.33	77.78

**ANEXO N°10 UBICACIÓN DEL VIVERO.**



## ANEXO N°11 FOTOGRAFÍAS

### PREPARACIÓN DE SUSTRATO PARA SEMBRADO DE CAROZO PARA PORTAINJERTO.



### ARMADO DE PLATABANDAS Y DESINFECCIÓN DE SUSTRATOS



**DESINFECCIÓN DE PLATABANDAS**



**ESTRATIFICACIÓN DE CAROZOS**



## LLENADO DE BOLSAS Y ACOMODO EN EL VIVERO



## REPIQUE DE PLANTINES



## PRESENCIA DE ENFERMEDADES, CUIDADOS FITOSANITARIOS





## DESARROLLO DE LOS PORTAINJERTOS Y SEGUIMIENTO DEL CULTIVO PARA LA INJERTACIÓN GESTIÓN 2018



## RECOLECCIÓN DE YEMAS Y PREPARACIÓN DEL MATERIAL DE INJERTO



## CINTA PLÁSTICA DE INJERTO Y CERA MASILLA VEGETAL

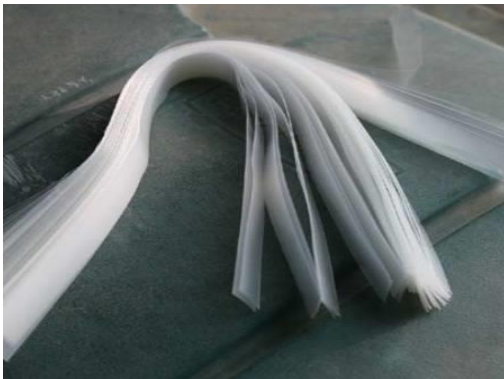

**INJERTO DE PARCHE O CHIP BUDDING CON NYLON Y CERA MASILLA**

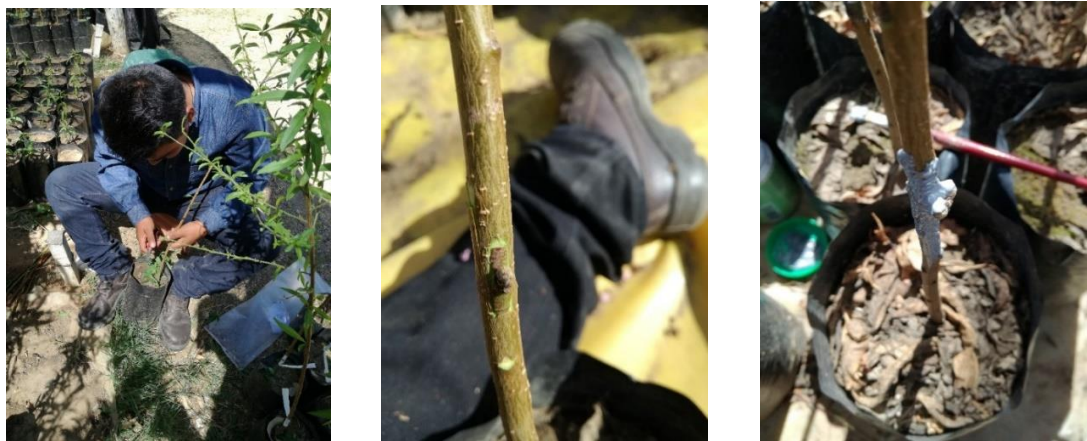

**INJERTO DE YEMA EN T CON NYLON Y CERA MASILLA**



**BROTACION DE LOS INJERTOS EN LOS TRATAMIENTOS**



**LABORES CULTURALES Y DESARROLLO DE LOS INJERTOS**



**TOMA DE DATOS, PARA ELLO SE USÓ REGLA Y VERNIER.**



**MARCACIÓN DE LOS TRATAMIENTOS Y DESARROLLO.**



**INSPECCIÓN A CARGO DE LOS ENCARGADOS DE LA MATERIA.**

