

**Sección A-A**

1 : 100

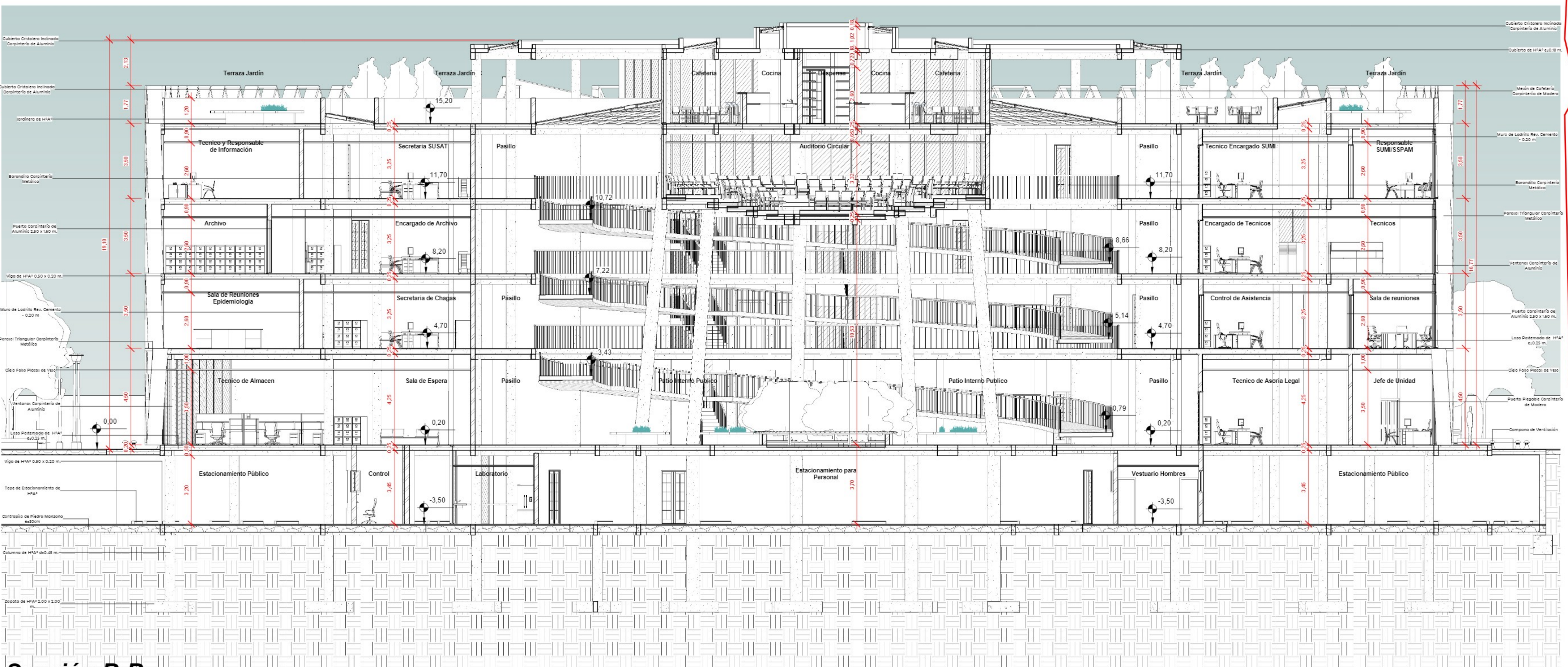

**Sección B-B**

1 : 100

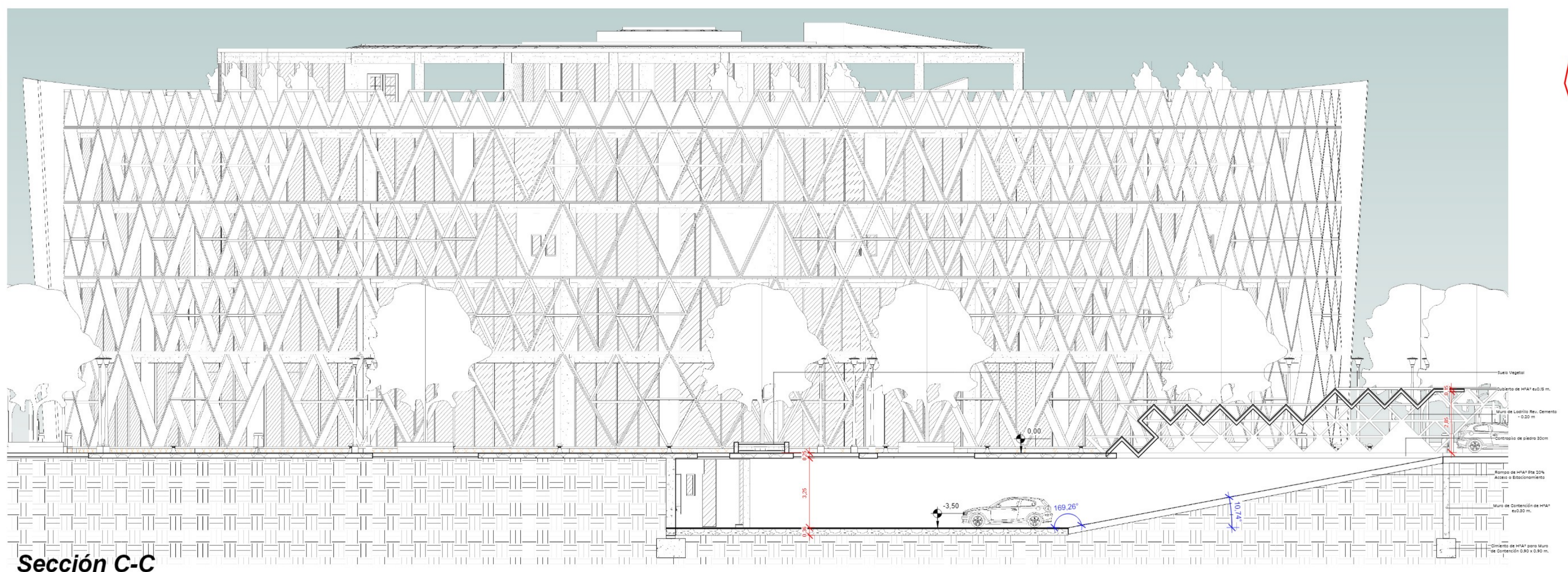

**Sección C-C**

1 : 100



**CORTES**

**ESCALA**  
1 : 100

UNIVERSIDAD UTONOMA JUAN MISAEL  
SARACHO

PROYECTO: DISEÑO DE NUEVO EDIFICIO PARA EL SERVICIO DEPARTAMENTAL DE SALUD

ESTUDIANTE: COCA BALDIVIEZO MARIANA R. TSE-501

DOCENTE: ARQ. PATRICIO SANJINES URIBE

**SEDES**

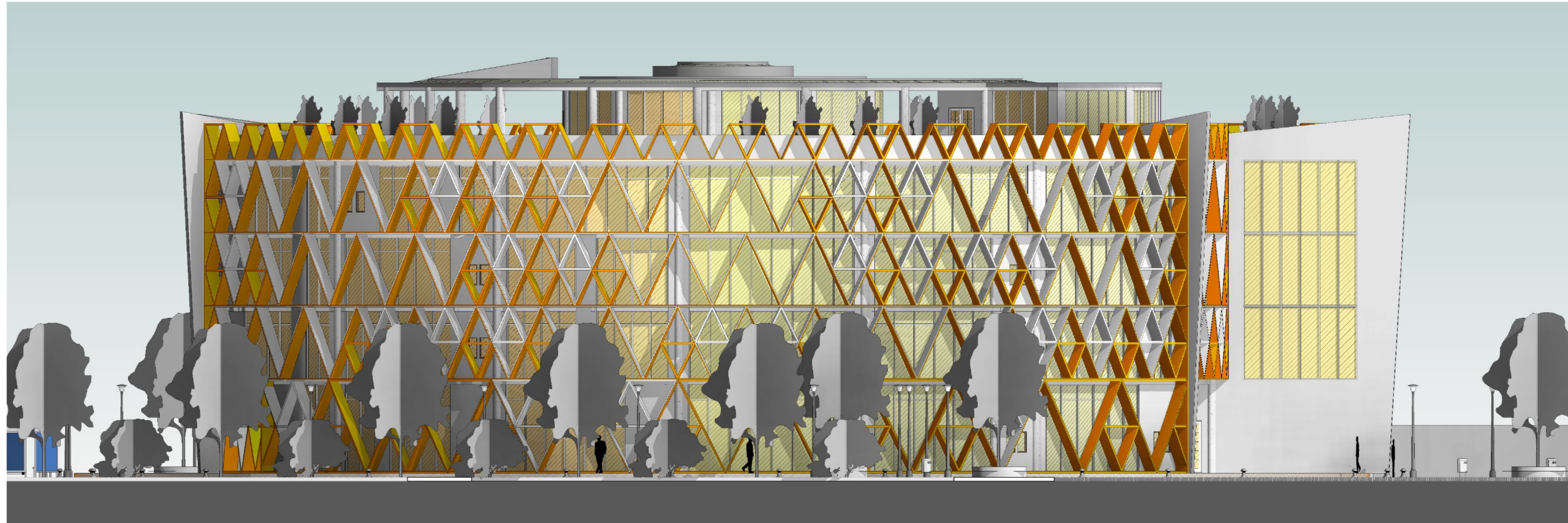

**Fachada Lateral Derecha**

1 : 100

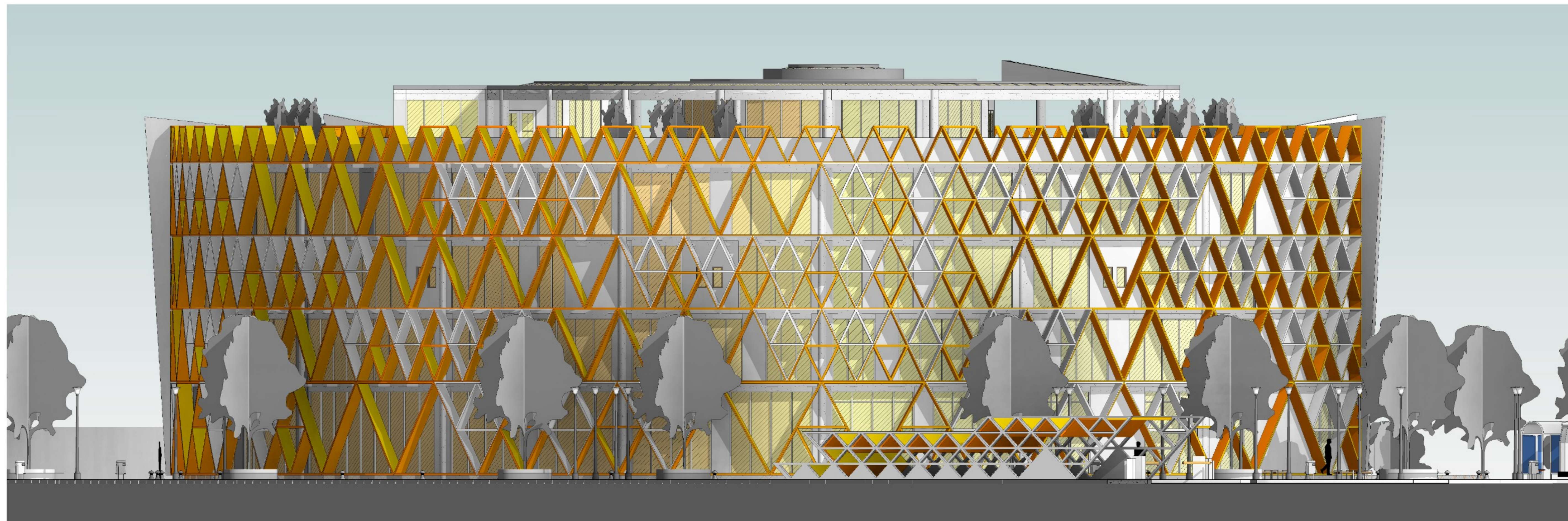

**Fachada Lateral Izquierda**

1 : 100



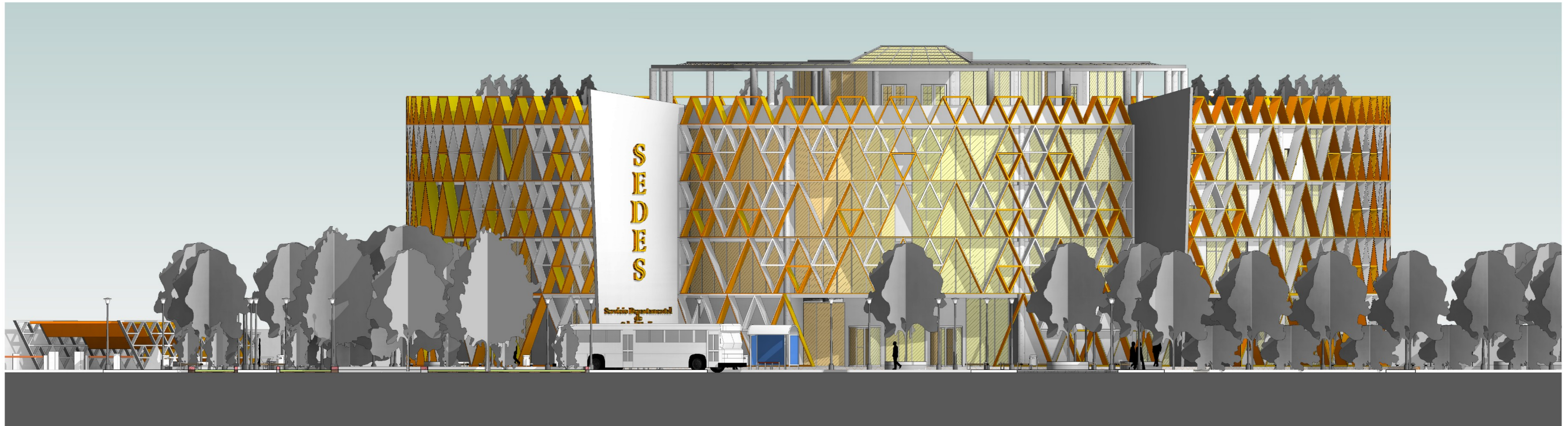

**Fachada Principal**

1 : 100



**Fachada Posterior**

1 : 100

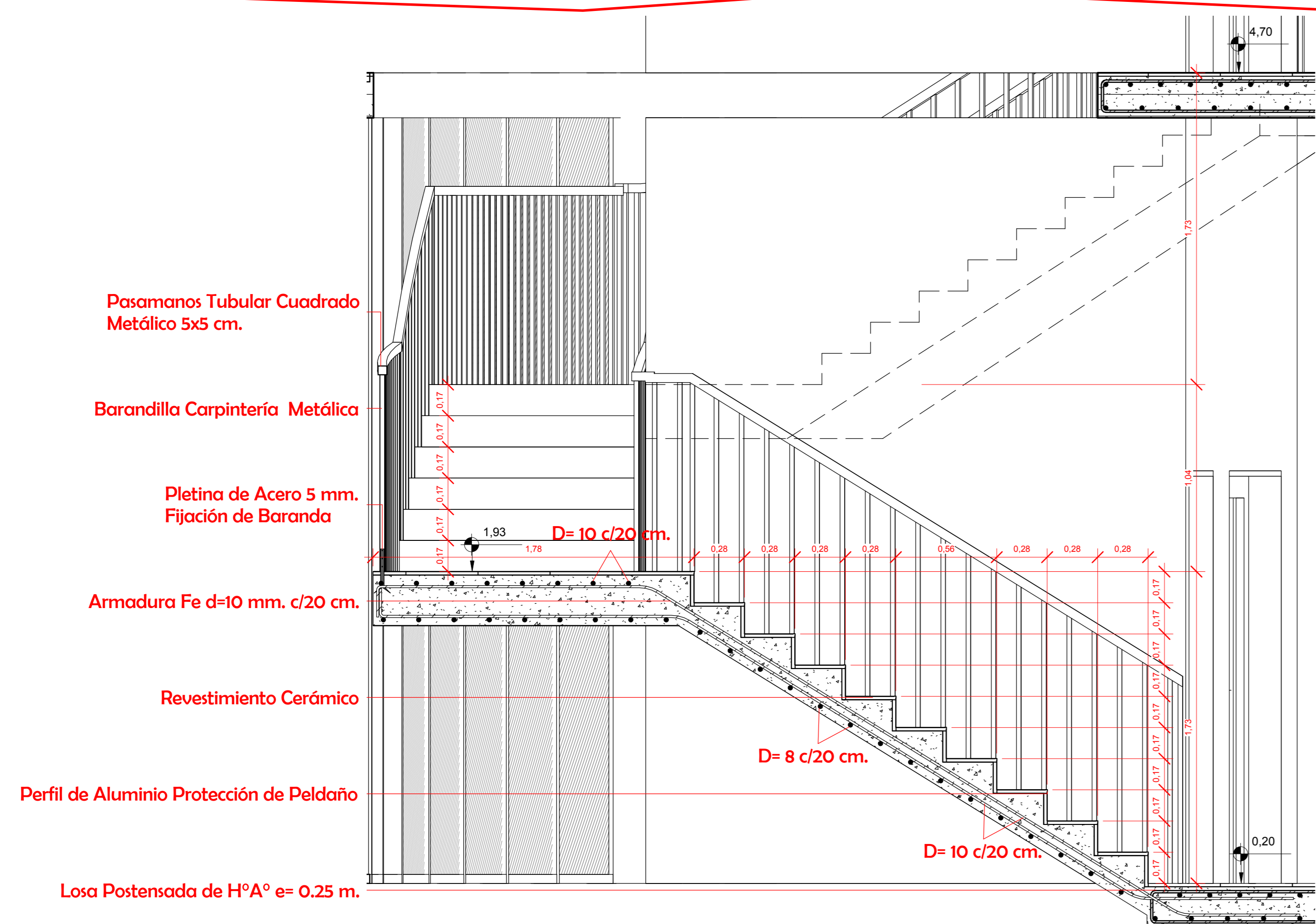

**Detalle Constructivo de Escalera de H°A°**

1 : 20

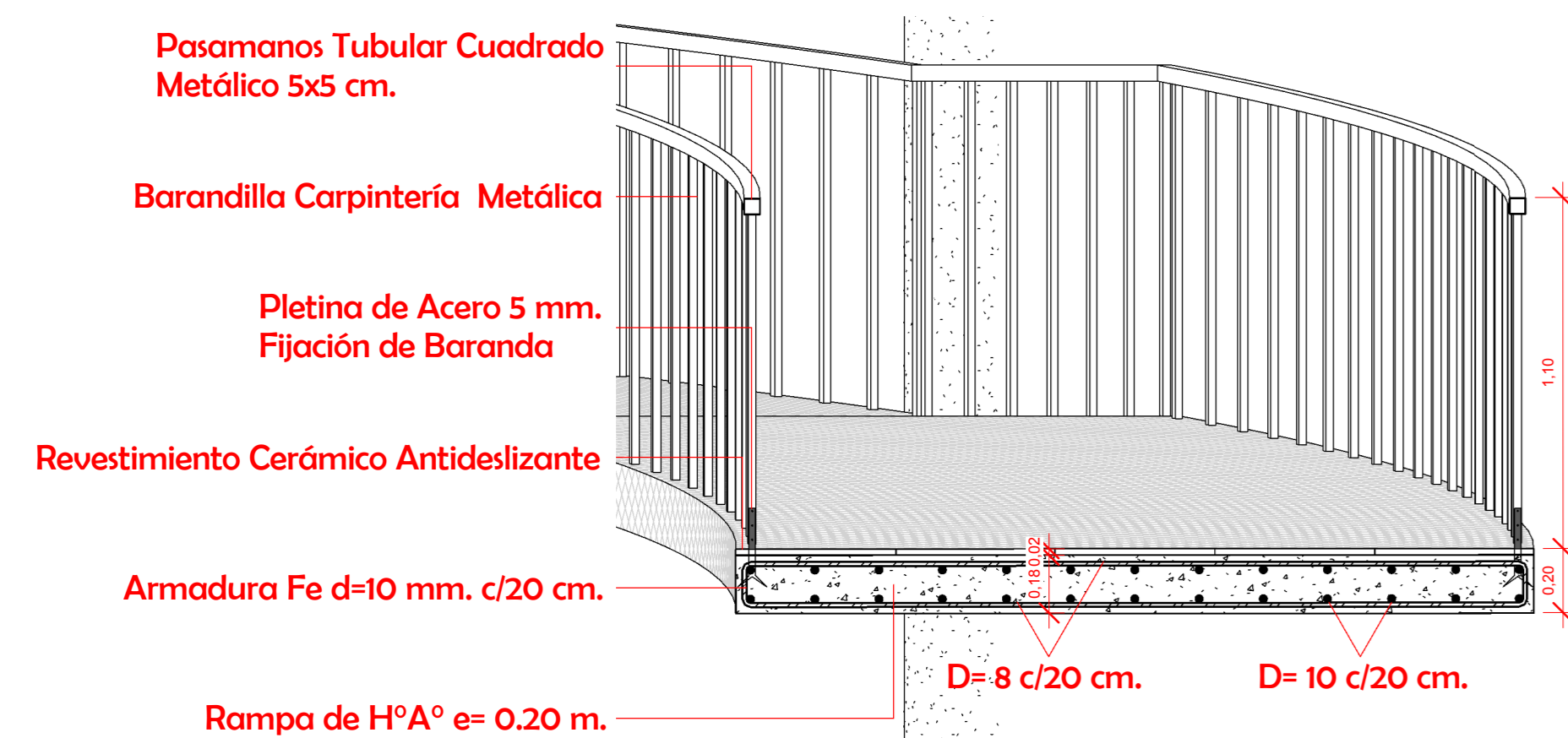

**Detalle Constructivo de Rampa de H°A°**

1 : 20

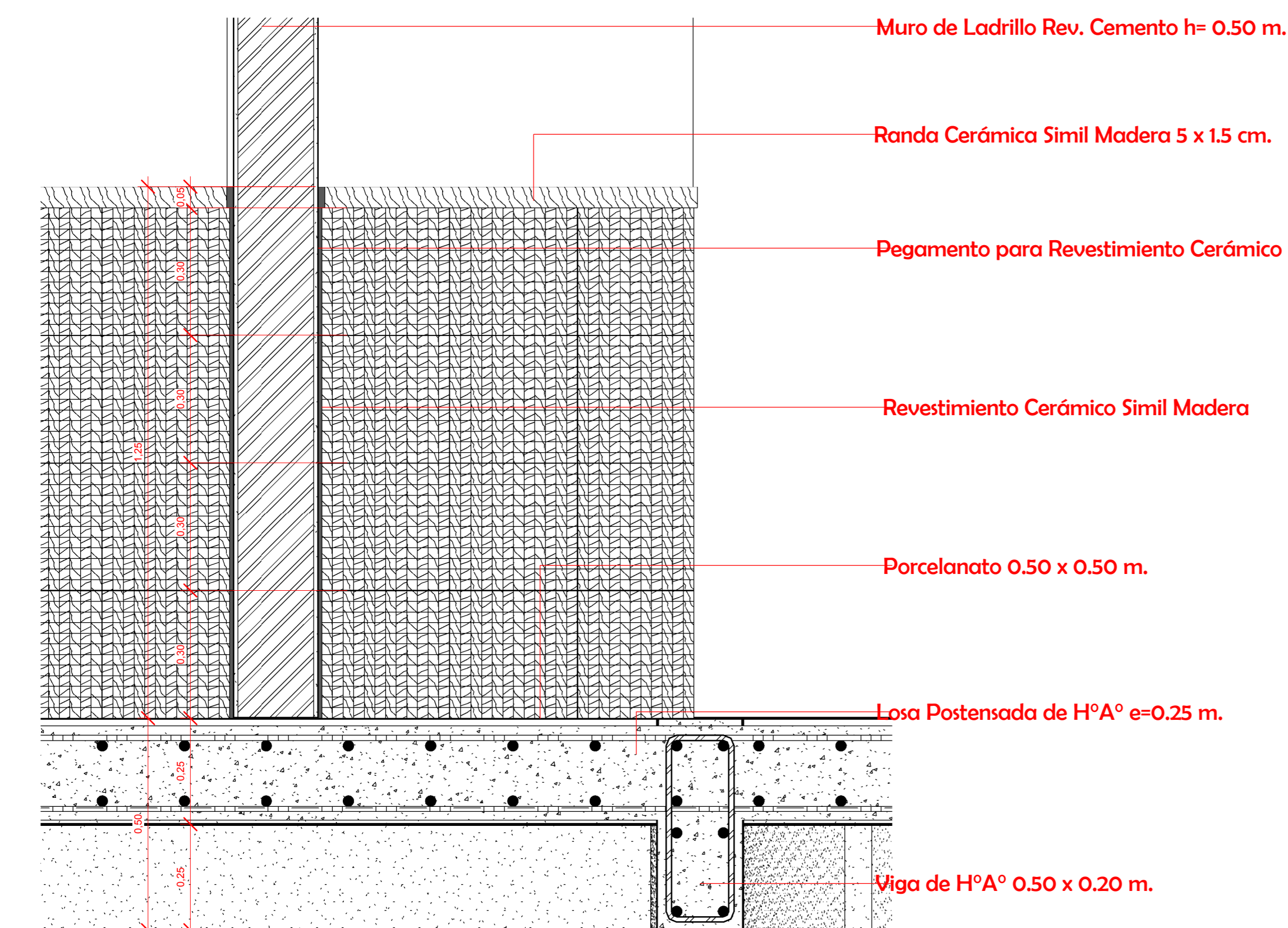

**Detalle Constr. de Rev. Cerámico Simil Madera**

1 : 10

Estructura Metálica Secundaria Tubular 2 x 2

Chapa Metálica Pintada e= 1.50 cm.

Estructura Metálica Principal Tubular 7 x 7

Soldadura Metálica

Estructura Metálica Principal Tubular 7 x 7

Chapa Metálica Pintada e= 1.50 cm.

Estructura Metálica Secundaria Tubular 2 x 2

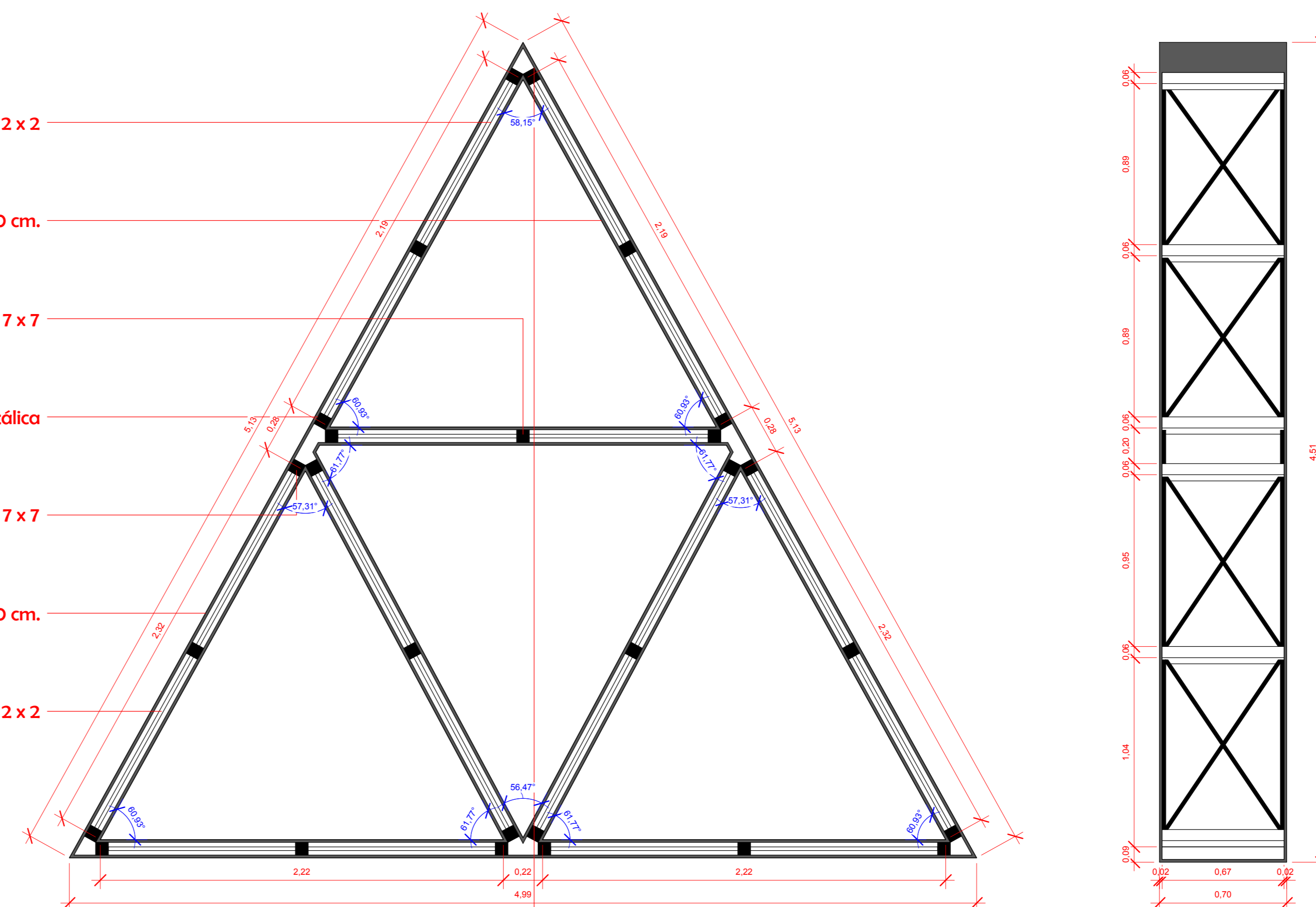

**Detalle Constructivo de Parasol Triangular**

1 : 20

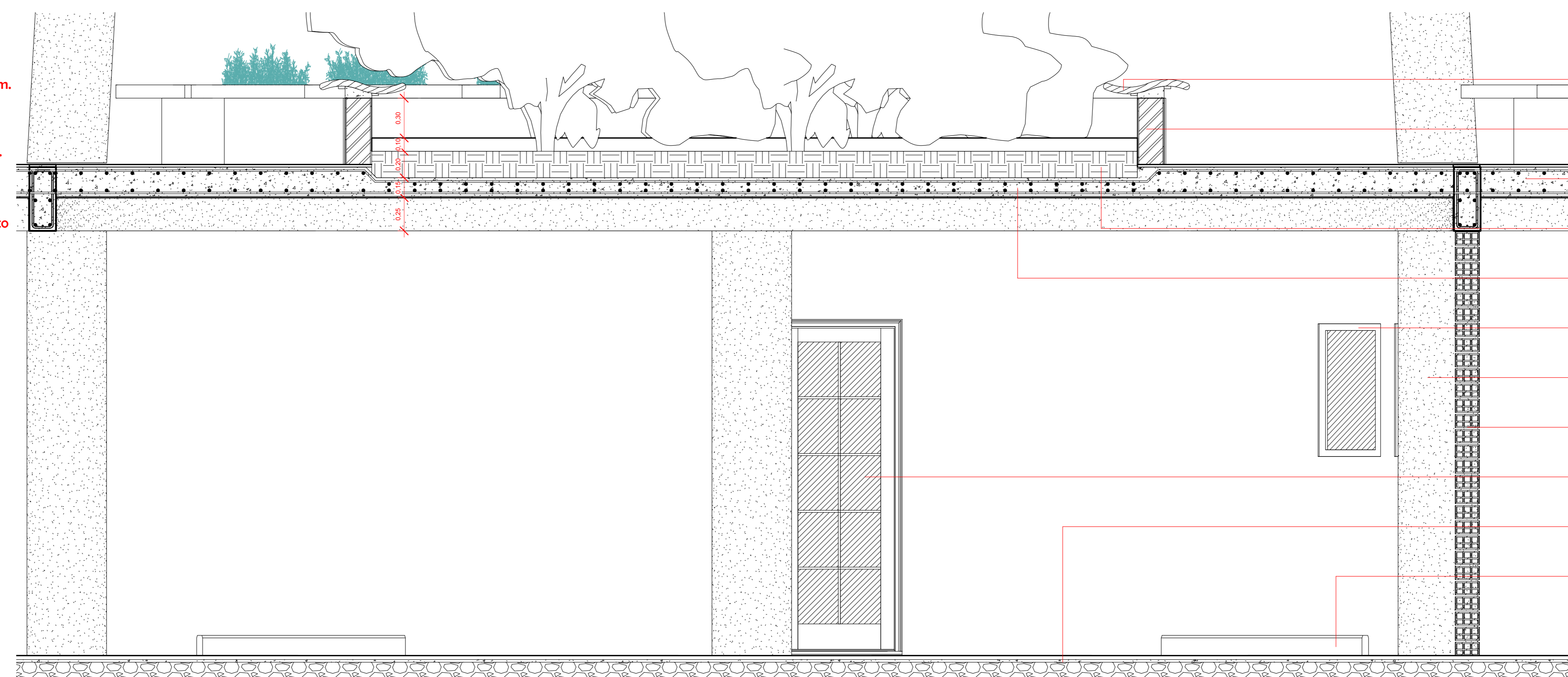
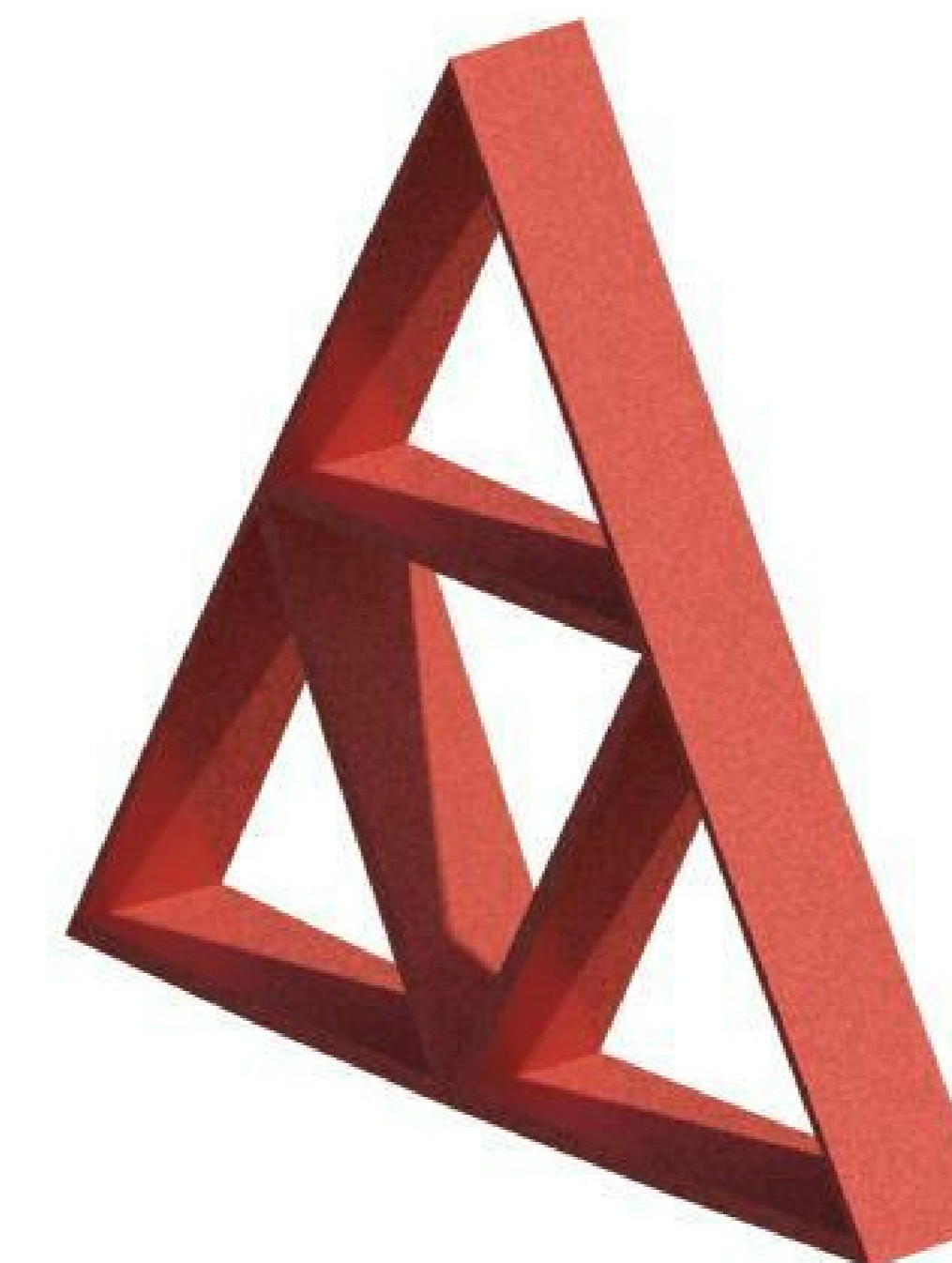
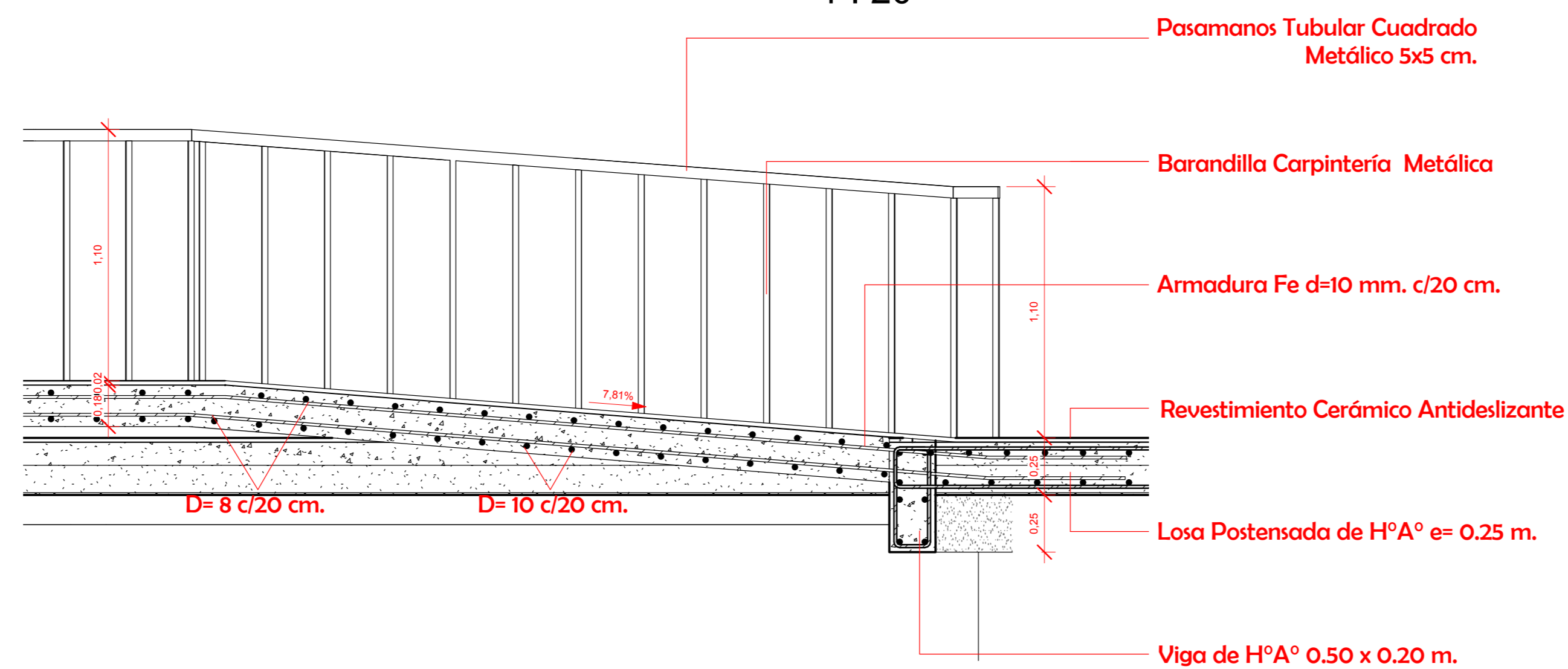

**Detalle Constructivo de Jardinera Central**

1 : 20