

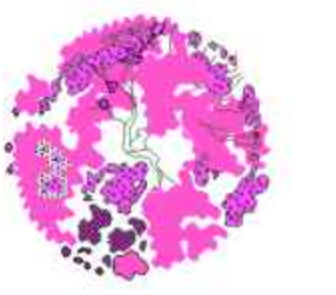









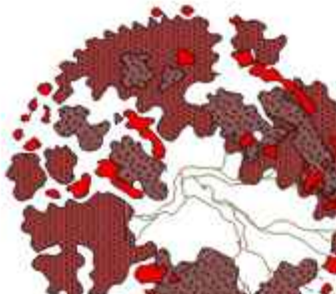

REFERENCIAS

PAISAJISMO      PRIMAVERA

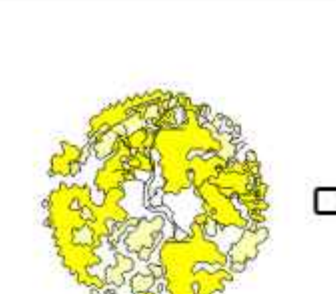
	LAPACHO ROSADO		LAPACHO BLANCO
	PARAISO		SAUCE LLORON
	JACARANDA		SEIBO
	ALAMO BLANCO		PINOS
	PALMERA		CARNAVALITO
	FOTINIA		ABELIA
	ALIGUSTRE		DELINDO

PLANO DE PLANIMETRIA GENERAL  
ESC. 1:200



"INSTITUTO DE INVESTIGACIÓN FORENSE PARA LA CIUDAD DE TARIJA"

DOCENTE GUÍA:

ARQ. SANTOS PUMA LEÓN

ESTUDIANTE:

UNV. RUIZ SANDOVAL JOSE HORACIO

GESTION 2019

LAMINA N° 12



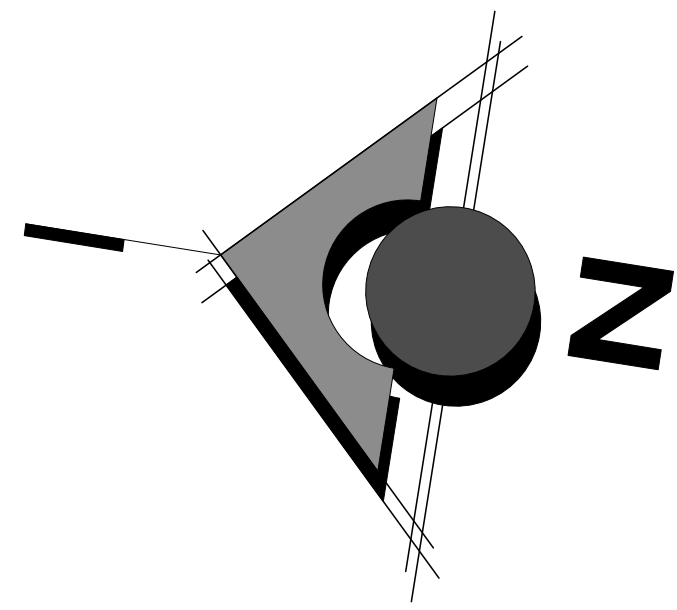

REFERENCIAS	
<b>ZAPATA TIPO 1</b>  	<b>ZAPATA TIPO 2</b>  
<b>ZAPATA TIPO 3</b>  	<b>ZAPATA TIPO 4</b>  
<b>ZAPATA TIPO 5</b>  	<b>ZAPATA TIPO 6</b>  
<b>ZAPATA TIPO 7</b>  	<b>ZAPATA TIPO 8</b>  

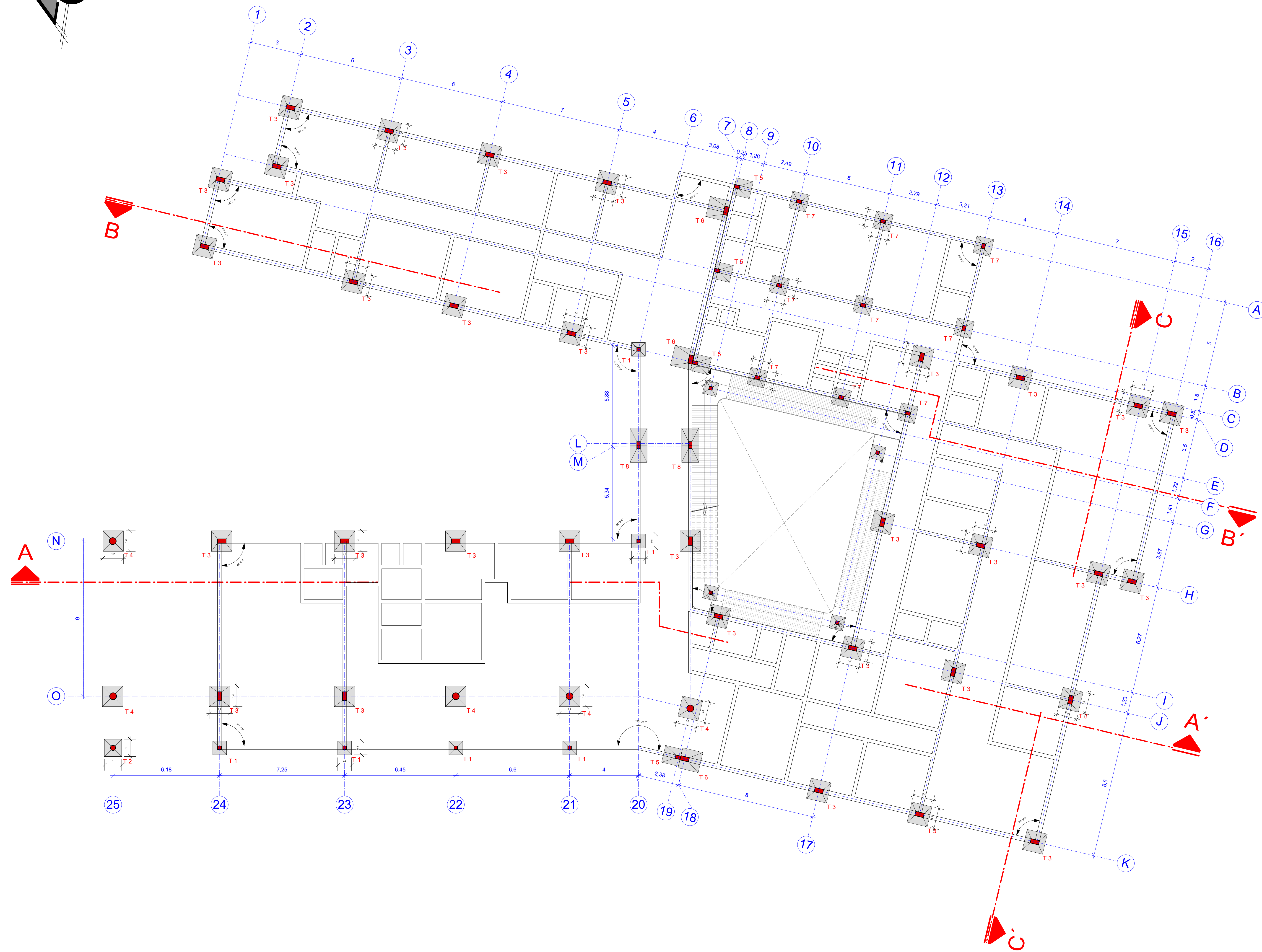

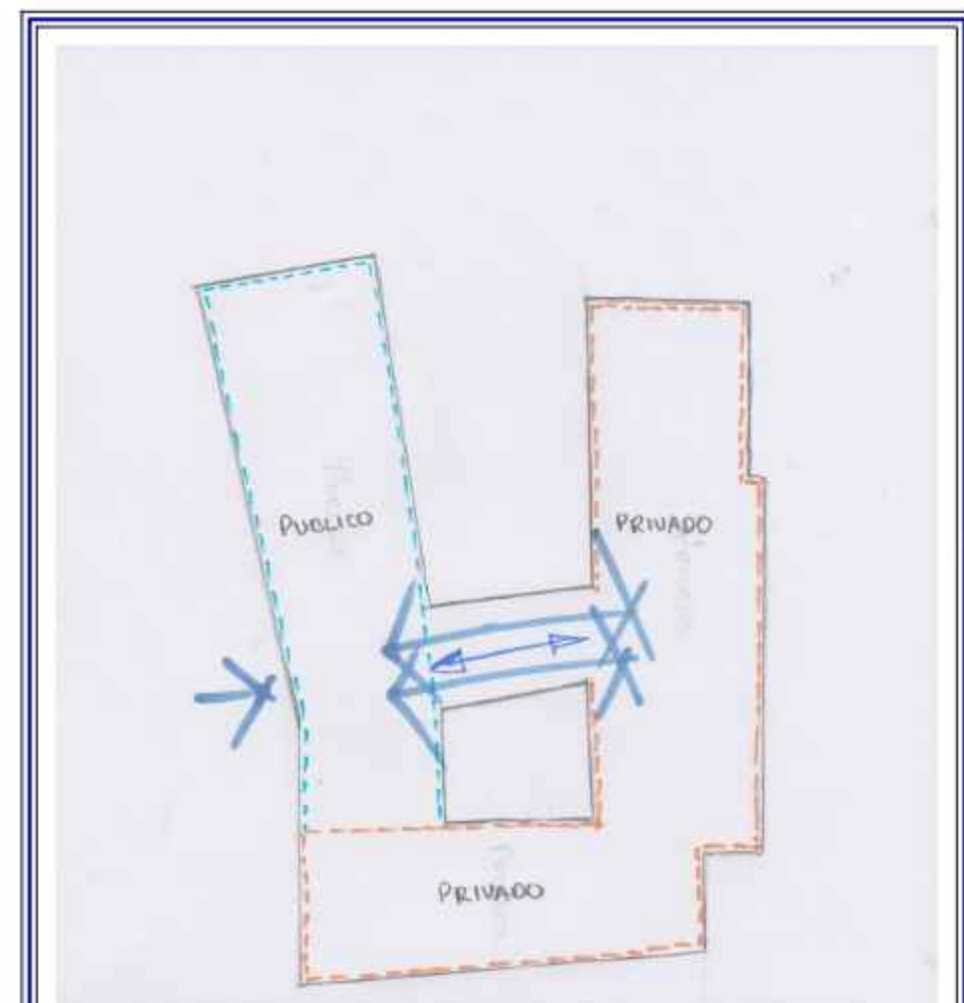
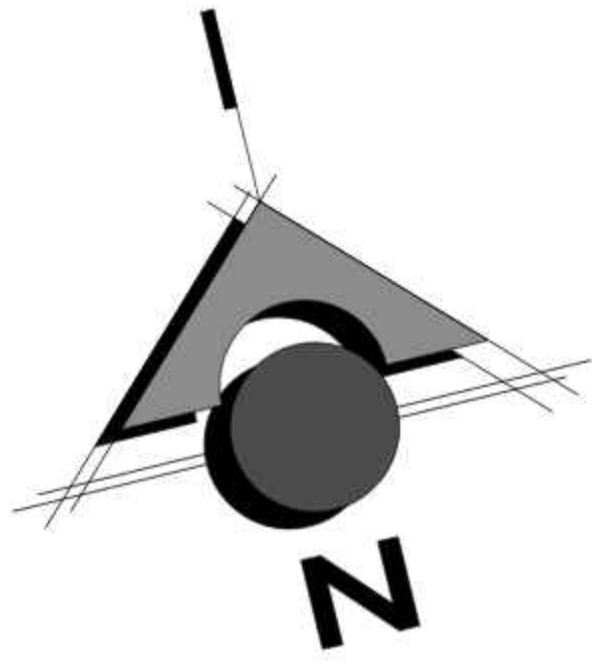

RELACION BLOQUES

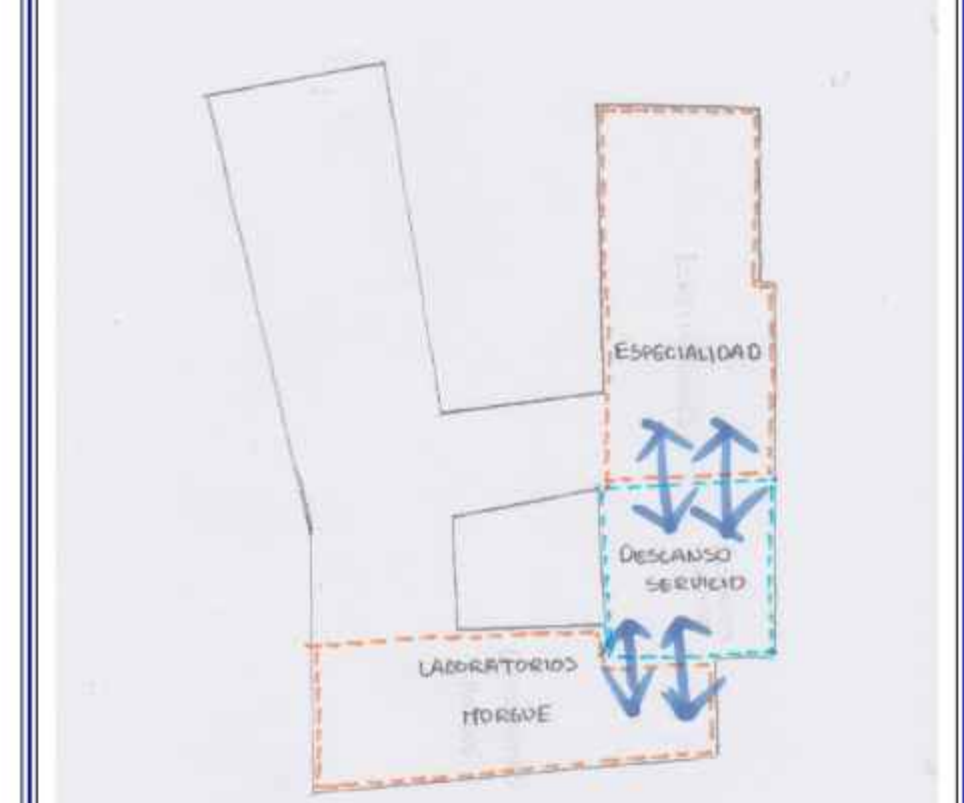

RELACION AREA PRIVADA

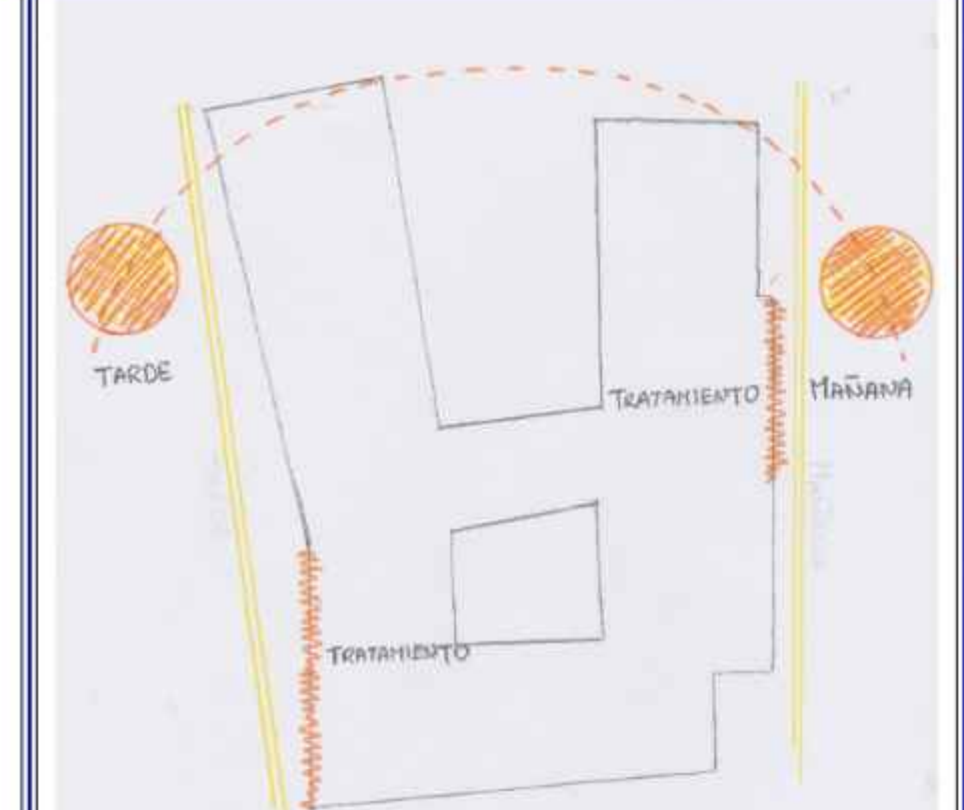

TRATAMIENTO DE FACHADAS



BARRERA VEGETAL

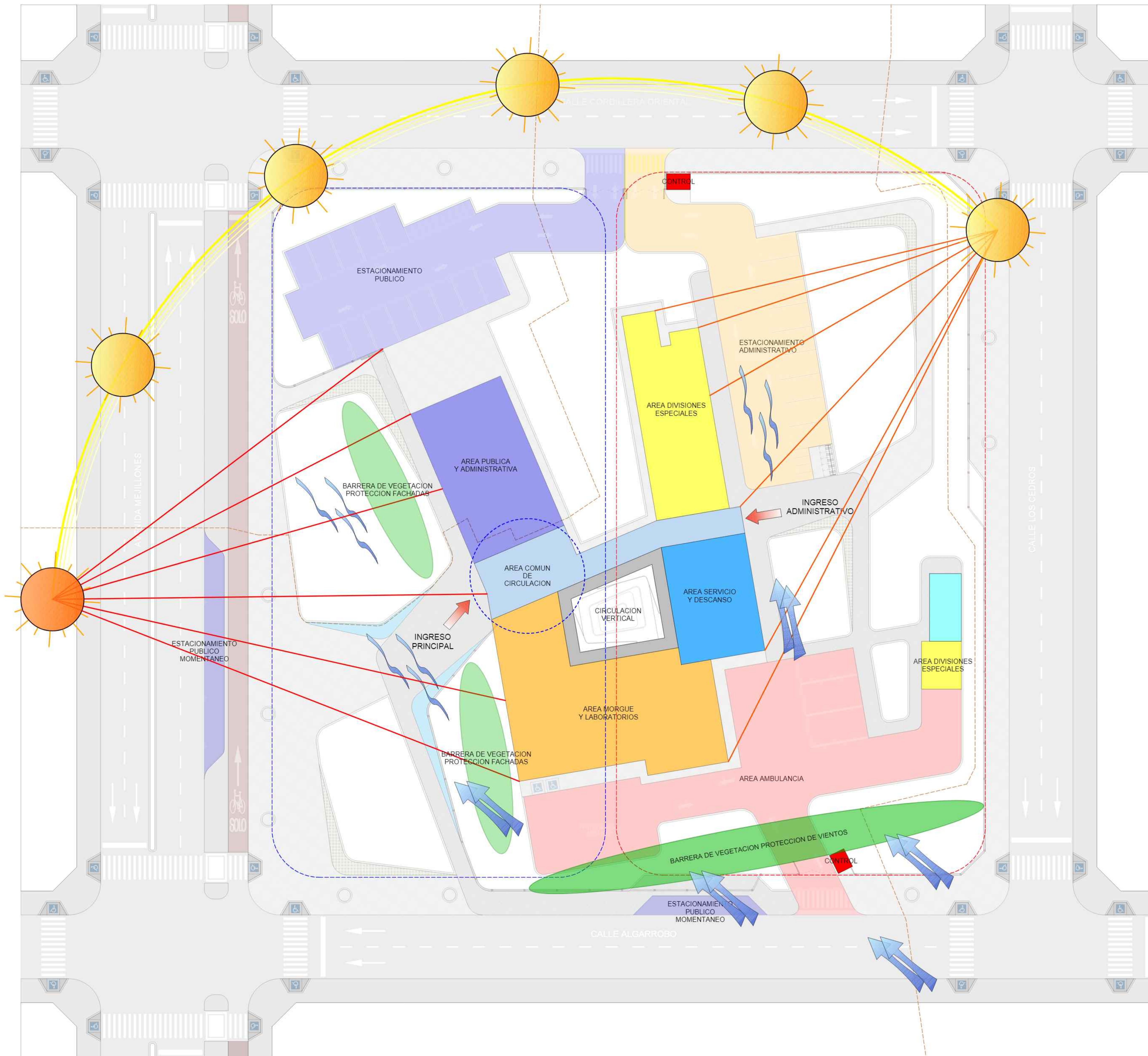

PLANO DE ZONIFICACION DE AREAS  
ESC. 1:200



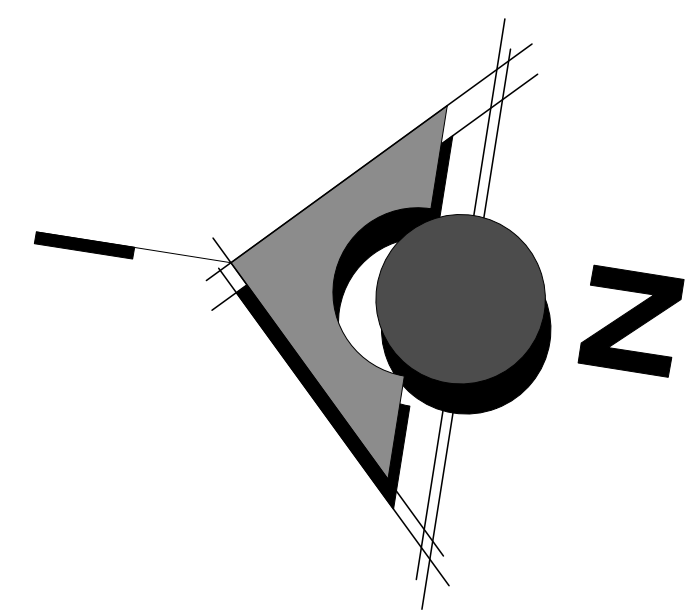

PLANO DE PLANTA BAJA AMOBLADA  
ESC. 1:100

UNIVERSIDAD  
AUTONOMA  
JUAN MISAELE  
SARACHO

FACULTAD DE  
CIENCIAS  
Y TECNOLOGIA

CARRERA DE  
ARQUITECTURA  
Y URBANISMO



P  
R  
O  
Y  
E  
C  
T  
O  
D  
E  
G  
R  
A  
D  
O

“INSTITUTO DE  
INVESTIGACIÓN  
FORENSE PARA  
LA CIUDAD  
DE TARIJA”

DOCENTE GUÍA:

ARQ. SANTOS  
PUMA LEÓN

ESTUDIANTE:

UNV. RUIZ  
SANDOVAL JOSE

GESTION 2019

LAMINA N° 15



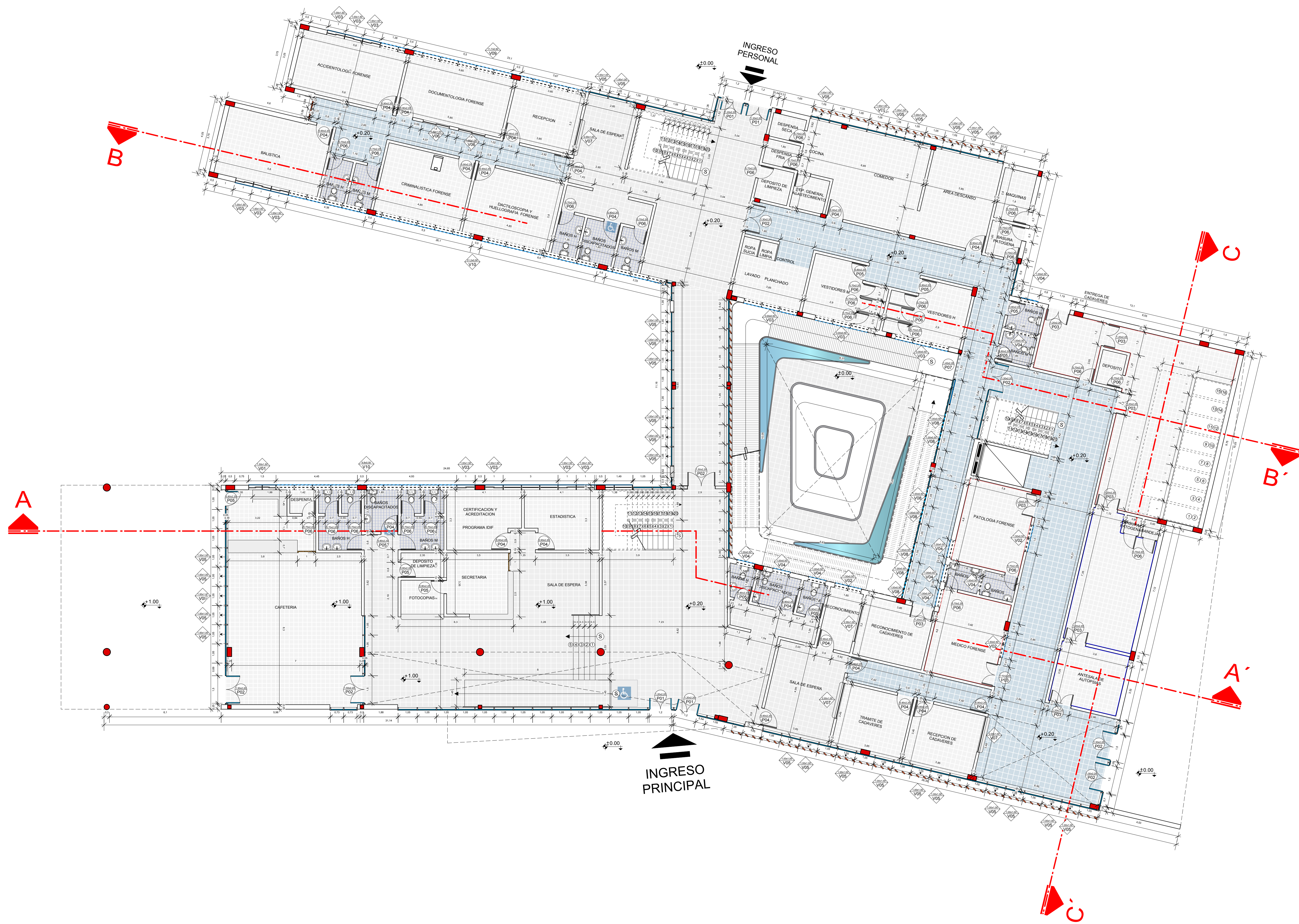
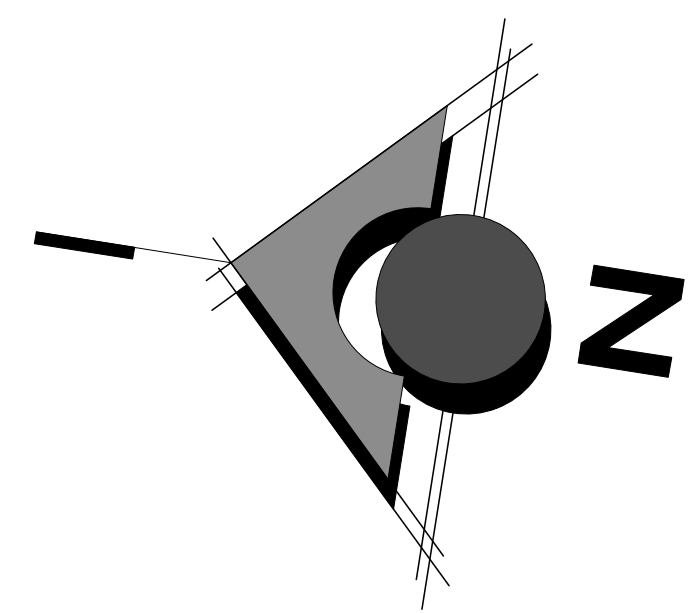

PLANO DE PLANTA BAJA ACOTADO  
ESC. 1:100

UNIVERSIDAD  
AUTONOMA  
JUAN MISAEL  
SARACHO

FACULTAD DE  
CIENCIAS  
Y TECNOLOGIA

CARRERA DE  
ARQUITECTURA  
Y URBANISMO



P  
R  
O  
Y  
E  
C  
T  
O  
D  
E  
G  
R  
A  
D  
O

“INSTITUTO DE  
INVESTIGACIÓN  
FORENSE PARA  
LA CIUDAD  
DE TARIJA”

DOCENTE GUÍA:

ARQ. SANTOS  
PUMA LEÓN

ESTUDIANTE:

UNV. RUIZ  
SANDOVAL JOSE

GESTION 2019

LAMINA N° 16



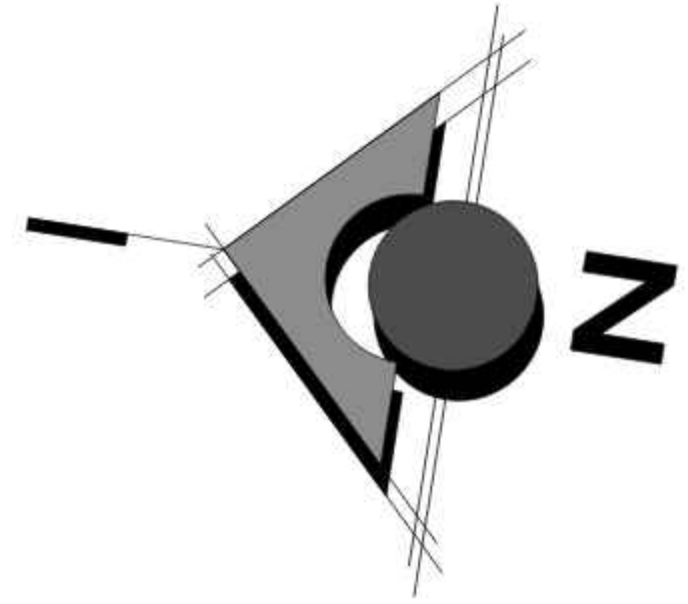

PLANO DE PLANTA ALTA AMOBLADA  
ESC. 1:100

UNIVERSIDAD  
AUTONOMA  
JUAN MISAEL  
SARACHO

FACULTAD DE  
CIENCIAS  
Y TECNOLOGIA

CARRERA DE  
ARQUITECTURA  
Y URBANISMO



P  
R  
O  
Y  
E  
C  
T  
O  
D  
E  
G  
R  
A  
D  
O

“INSTITUTO DE  
INVESTIGACIÓN  
FORENSE PARA  
LA CIUDAD  
DE TARIJA”

DOCENTE GUÍA:

ARQ. SANTOS  
PUMA LEÓN

ESTUDIANTE:

UNV. RUIZ  
SANDOVAL JOSE

GESTION 2019

LAMINA N° 17



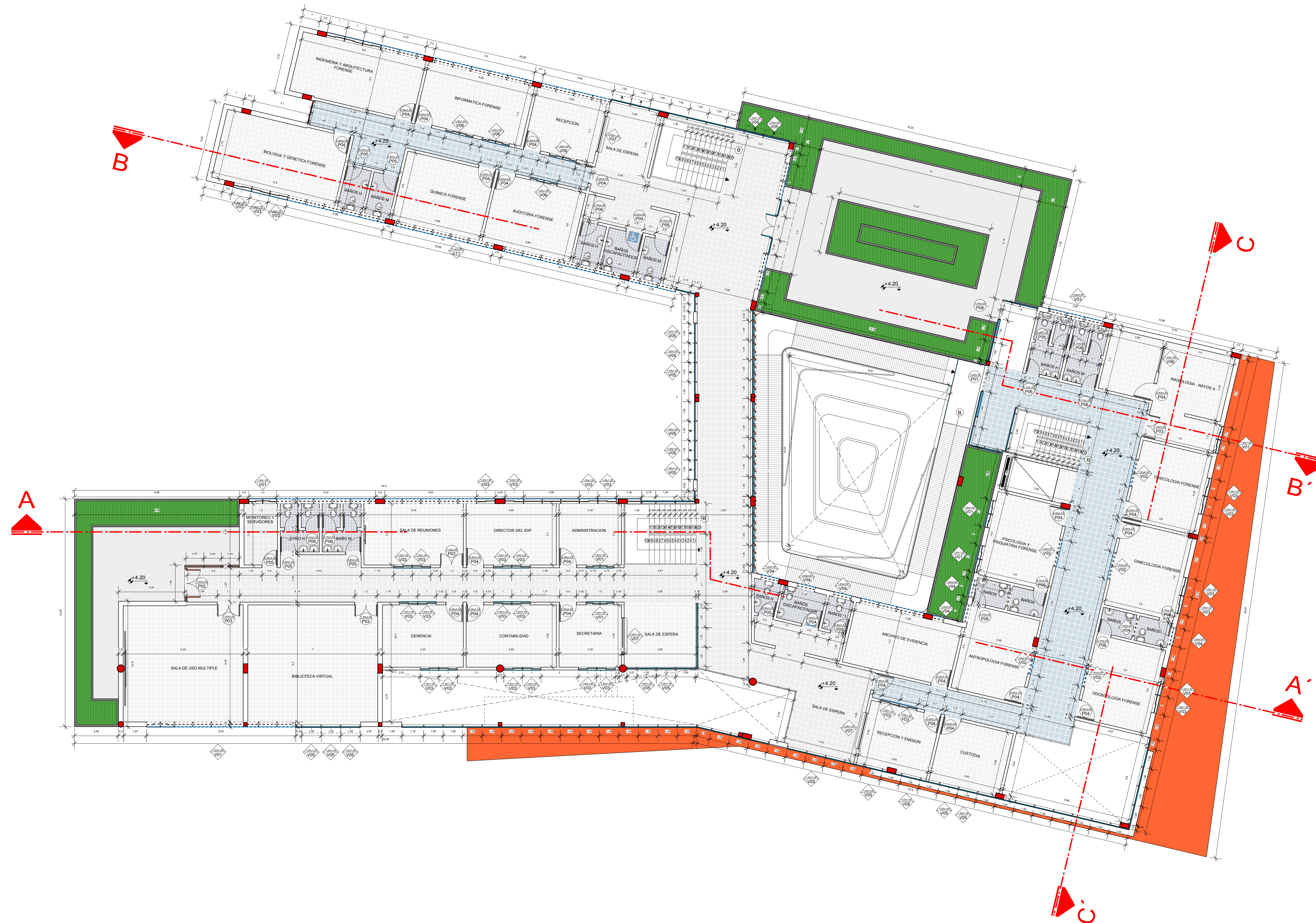
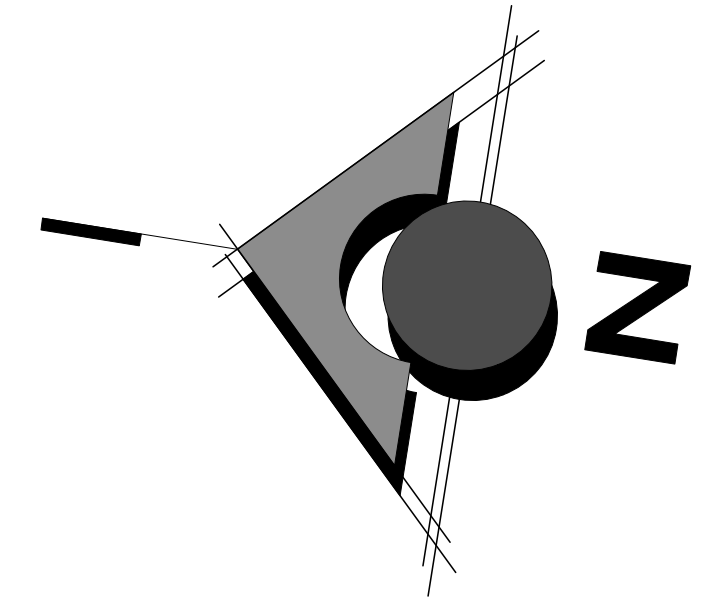

PLANO DE PLANTA ALTA ACOTADO  
ESC. 1:100

UNIVERSIDAD  
AUTONOMA  
JUAN MISAEL  
SARACHO

FACULTAD DE  
CIENCIAS  
Y TECNOLOGIA

CARRERA DE  
ARQUITECTURA  
Y URBANISMO



P  
R  
O  
Y  
E  
C  
T  
O  
D  
E  
G  
R  
A  
D  
O

“INSTITUTO DE  
INVESTIGACIÓN  
FORENSE PARA  
LA CIUDAD  
DE TARIJA”

DOCENTE GUÍA:

ARQ. SANTOS  
PUMA LEÓN

ESTUDIANTE:

UNV. RUIZ  
SANDOVAL JOSE

GESTION 2019

LAMINA N° 1B



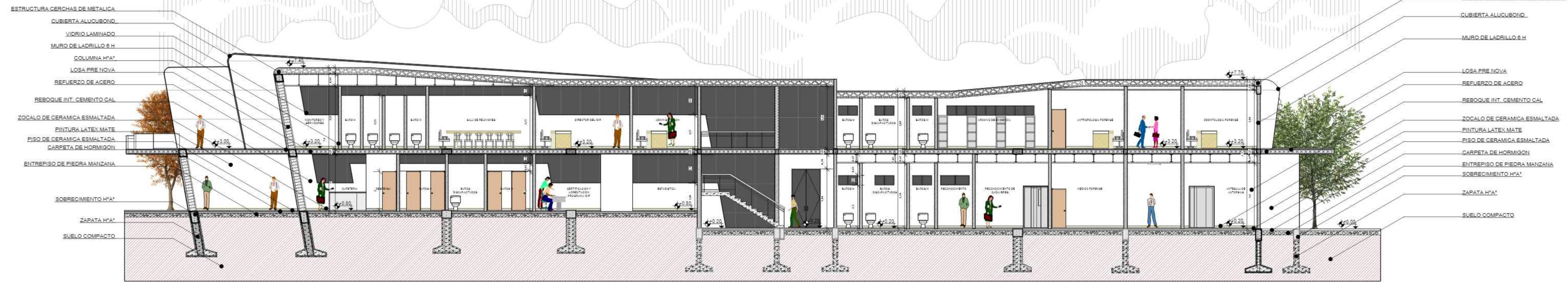

CORTE A - A

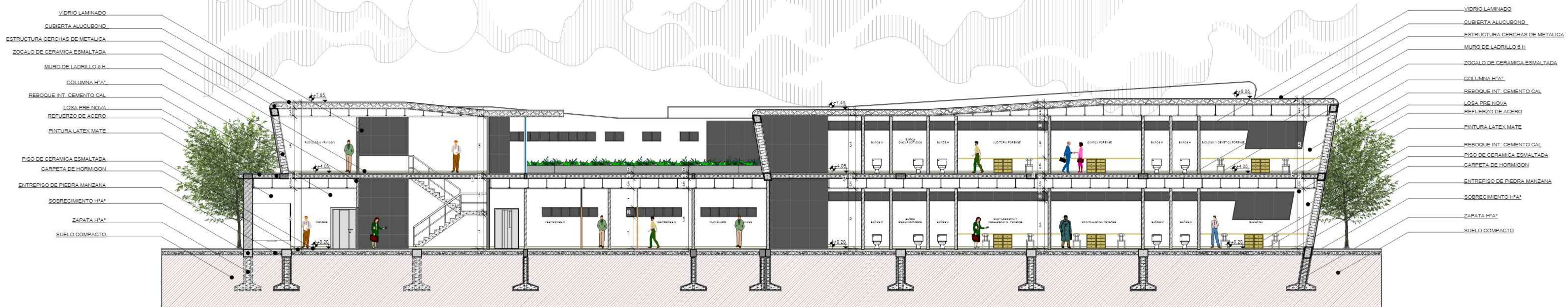

CORTE B - B

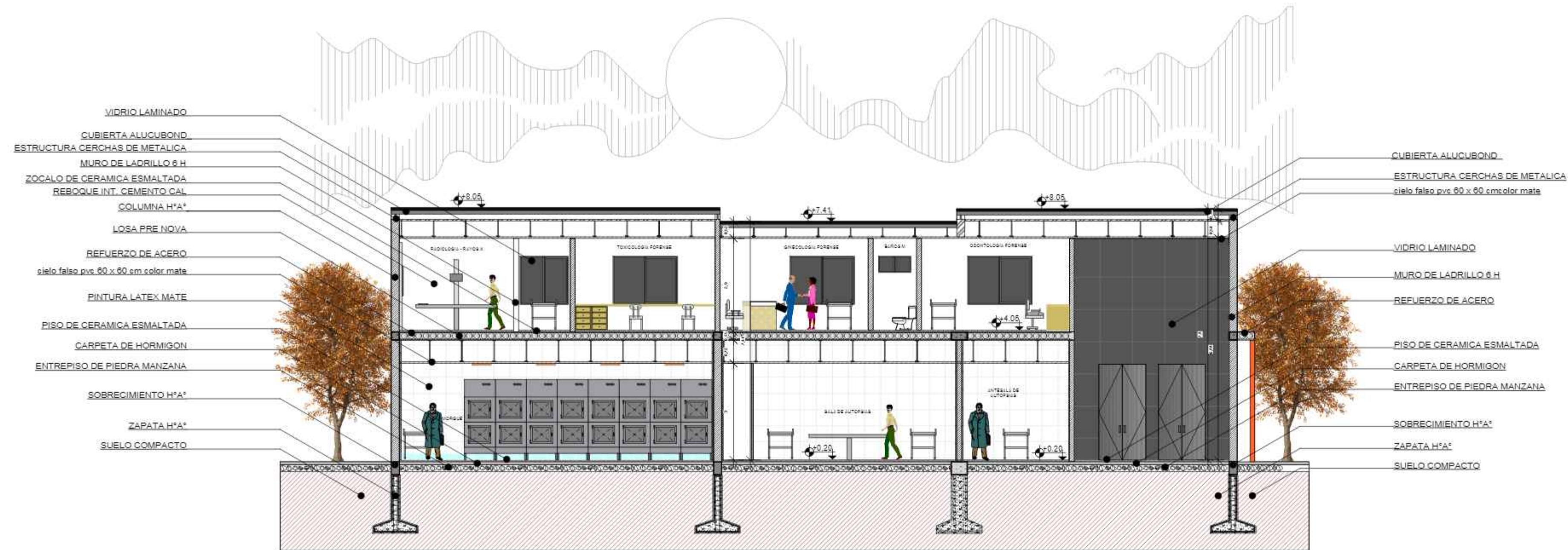

CORTE C - C

CORTES  
ESC. 1:100

UNIVERSIDAD  
AUTONOMA  
JUAN MISAEL  
SARACHO

FACULTAD DE  
CIENCIAS  
Y TECNOLOGIA

CARRERA DE  
ARQUITECTURA  
Y URBANISMO



P  
R  
O  
Y  
E  
C  
T  
O  
D  
E  
G  
R  
A  
D  
O

"INSTITUTO DE  
INVESTIGACIÓN  
FORENSE PARA  
LA CIUDAD  
DE TARIJA"

DOCENTE GUÍA:

ARQ. SANTOS  
PUMA LEÓN

ESTUDIANTE:

UNV. RUIZ  
SANDOVAL JOSE

GESTION 2019

LAMINA N° 19

