

PRIMER PISO
ESC: 1:100

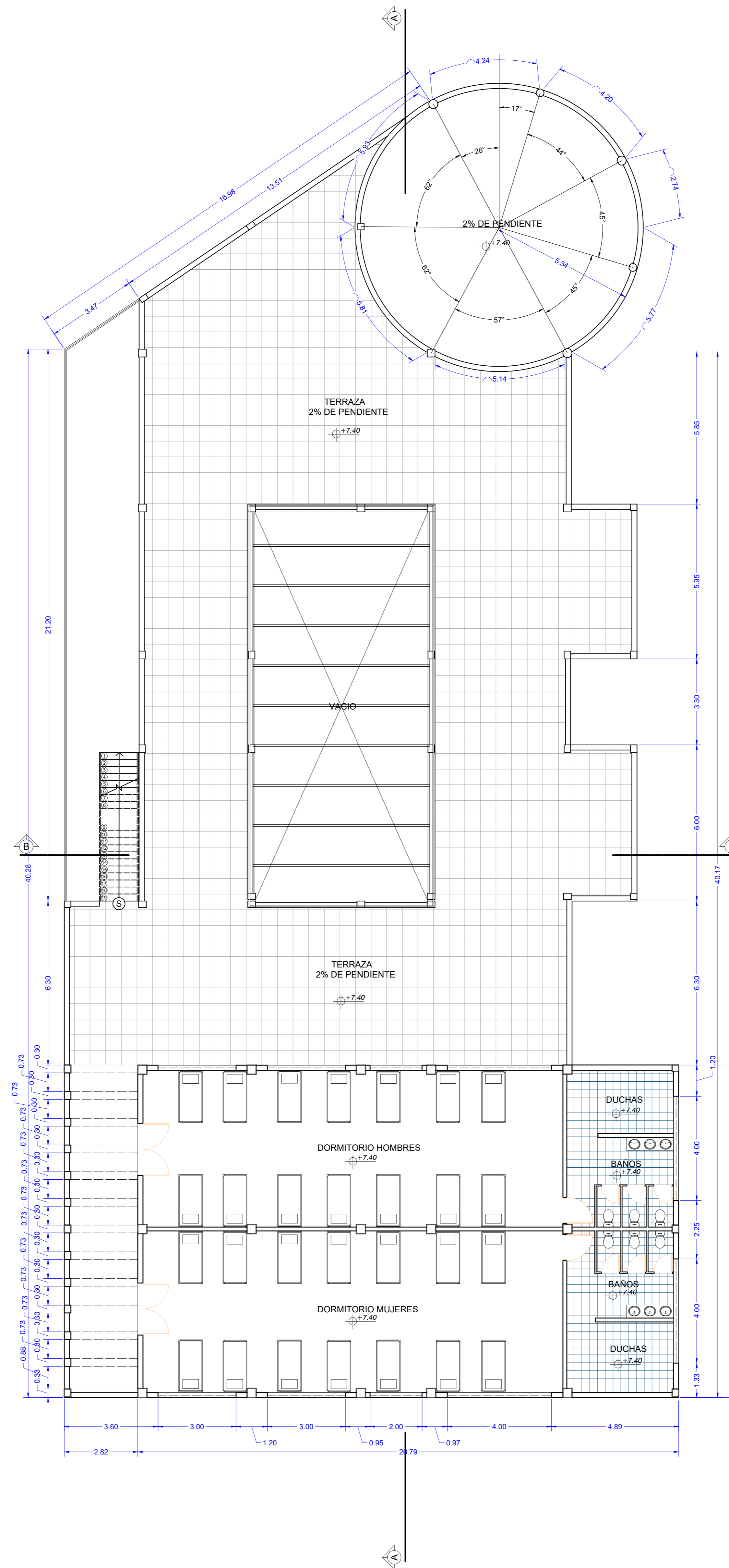

SEGUNDO PISO
ESC: 1:100

CARACTER: CENTRO CULTURAL DISTRITO N° 7		
PROPIETARIO: DISTRITO 7		
NOTAS MARGINALES:		
SUPERFICIE: 1.007.56m² 1.002.73m² 265.45m² 2.275.74m²	PLANTA BAJA PRIMER PISO SEGUNDO PISO	LAMINA: 2/3
EJECUTO:	UBICACION: 	
APROBACION D.G.O.T.	COD. CATASTRAL: FECHA : TJA - 20 de JUNIO - 2017 ESCALA: INDICADAS ZONA : DISTRITO 7 REGISTRO :	
SELLO :		

TERRAZA
 Dimensiones de vigas
 Formato: P=25 Col=al Normal
 Área: 14x250, Control Normal
 Escala: 1:30

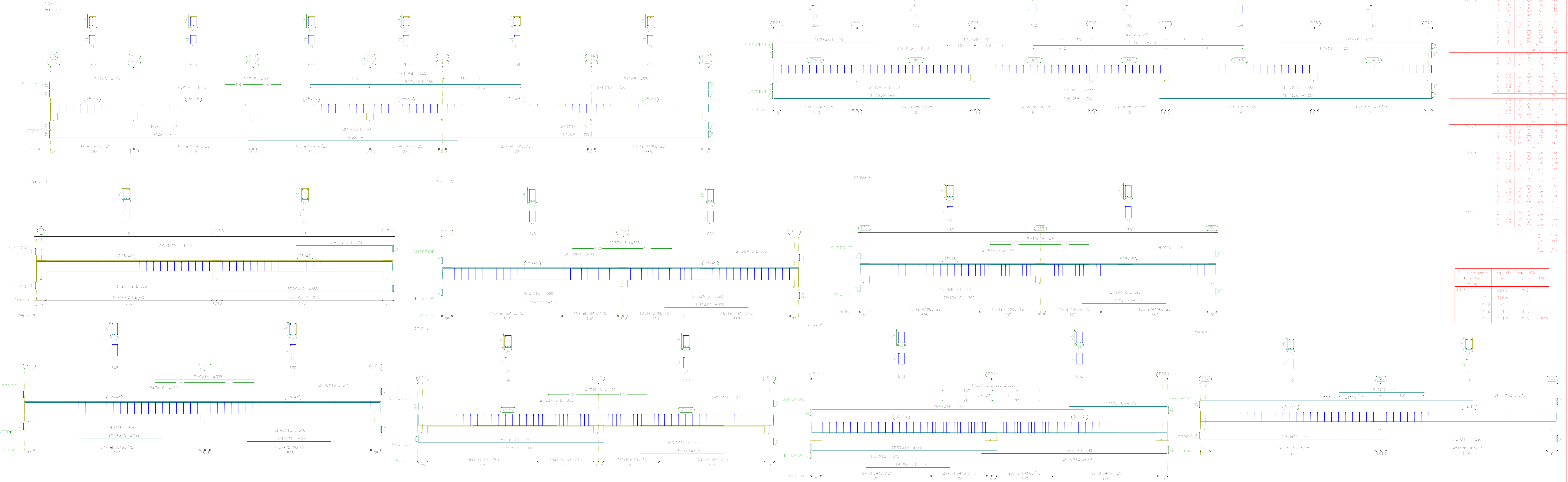

Elemento	Proy	Dim	Vol	Area	Long	Perim	Vol
Columnas	1	25x25	1.00	625	100	100	62500
Vigas	1	14x250	1.00	3500	100	100	350000
Columnas	2	25x25	1.00	625	100	100	62500
Vigas	2	14x250	1.00	3500	100	100	350000
Columnas	3	25x25	1.00	625	100	100	62500
Vigas	3	14x250	1.00	3500	100	100	350000
Columnas	4	25x25	1.00	625	100	100	62500
Vigas	4	14x250	1.00	3500	100	100	350000
Columnas	5	25x25	1.00	625	100	100	62500
Vigas	5	14x250	1.00	3500	100	100	350000
Columnas	6	25x25	1.00	625	100	100	62500
Vigas	6	14x250	1.00	3500	100	100	350000
Columnas	7	25x25	1.00	625	100	100	62500
Vigas	7	14x250	1.00	3500	100	100	350000
Columnas	8	25x25	1.00	625	100	100	62500
Vigas	8	14x250	1.00	3500	100	100	350000
Columnas	9	25x25	1.00	625	100	100	62500
Vigas	9	14x250	1.00	3500	100	100	350000
Columnas	10	25x25	1.00	625	100	100	62500
Vigas	10	14x250	1.00	3500	100	100	350000
Total			10.00	62500	1000	1000	625000

Elemento	Area	Long	Perim	Total
Columnas	625	100	100	62500
Vigas	3500	100	100	350000
Total	4125	200	200	412500

REPLANTEO Y REFERENCIA A PÓRTICOS DE CADA NIVEL

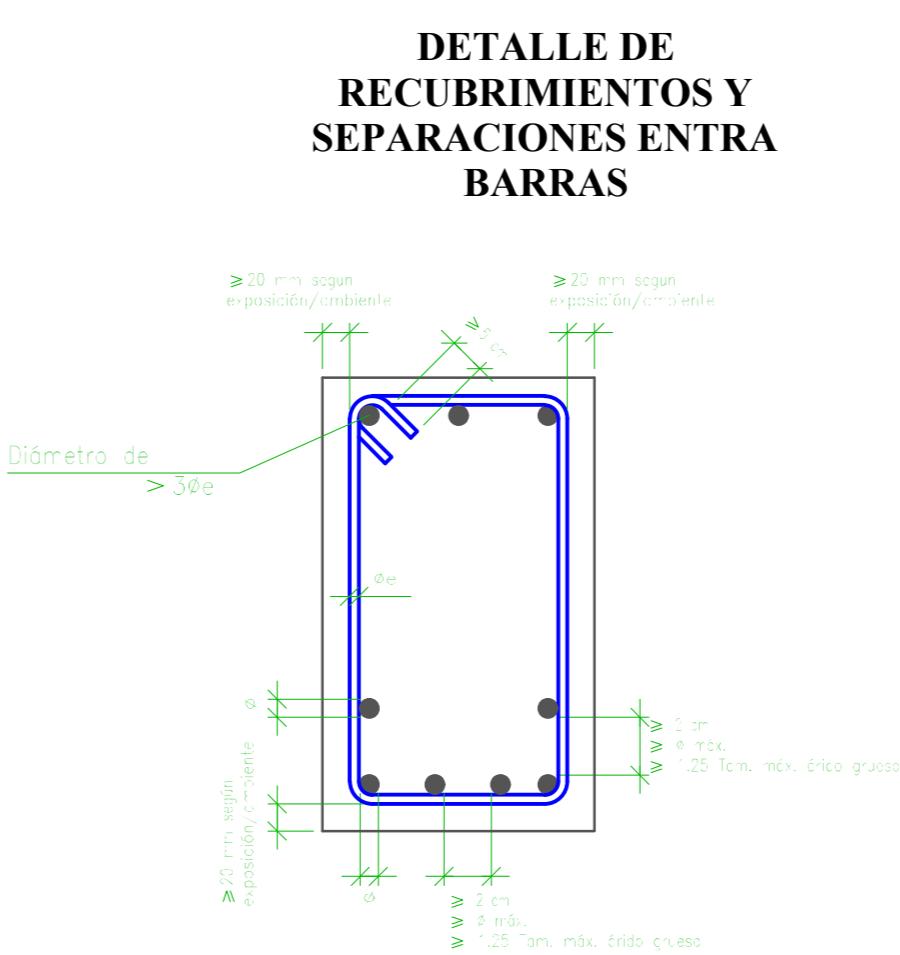
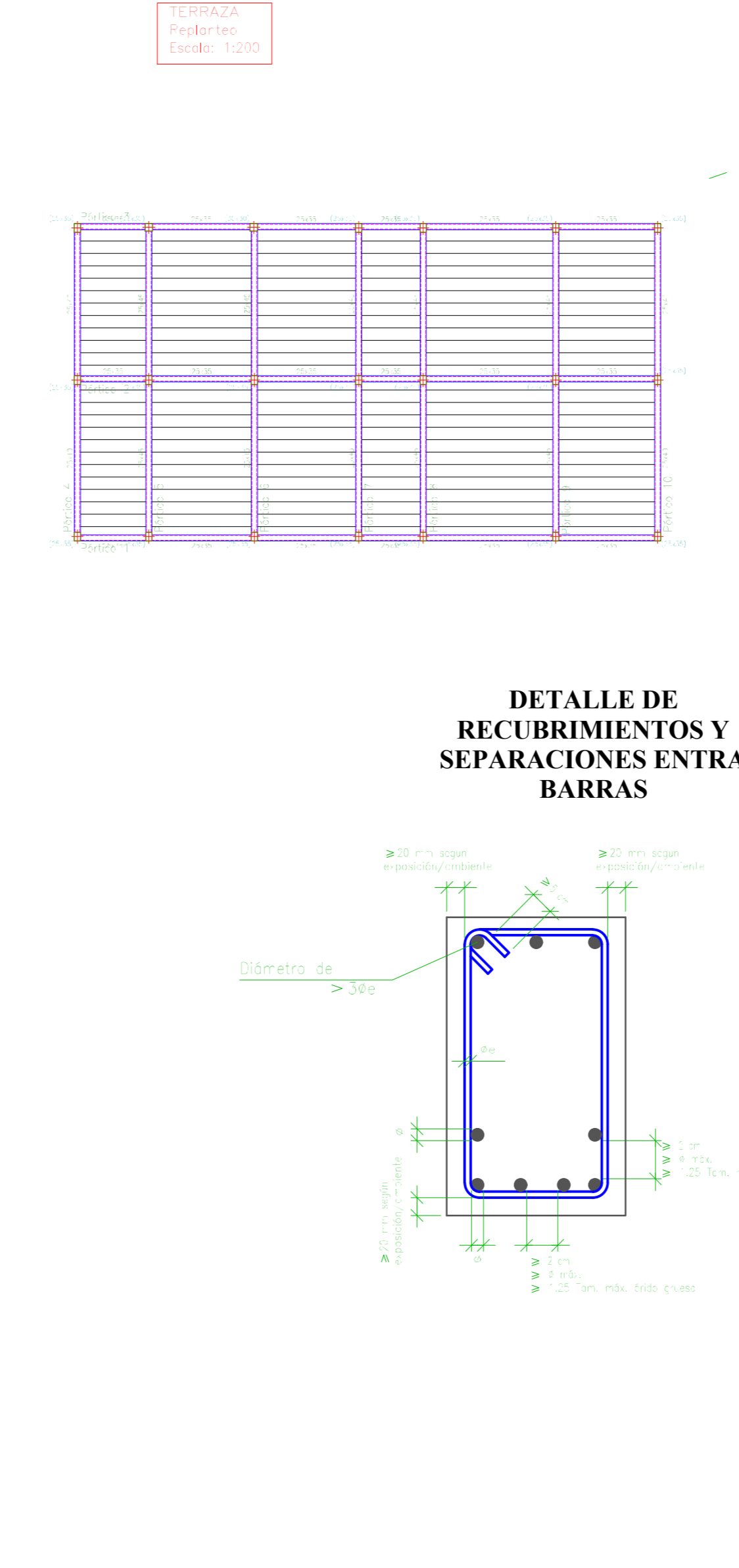
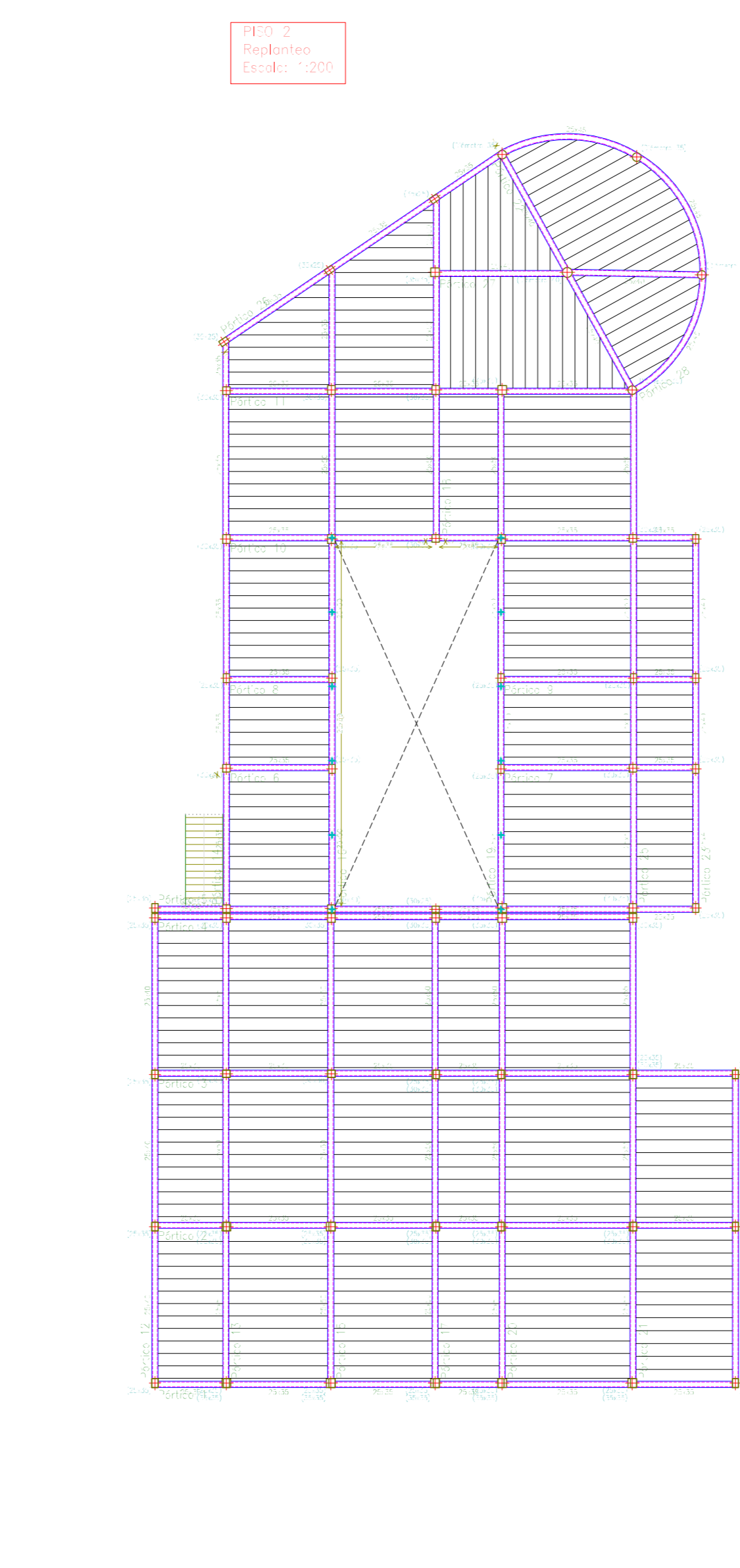
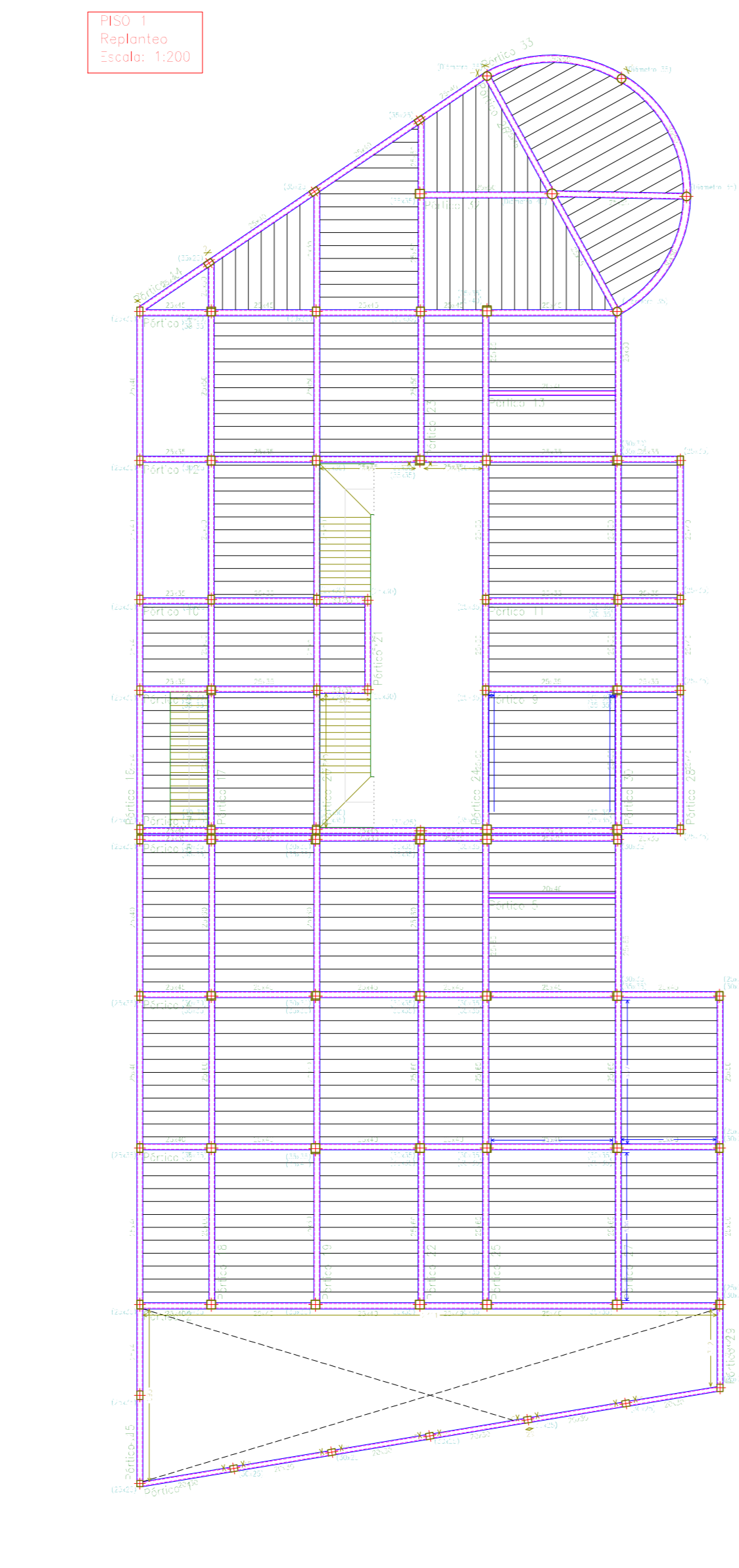
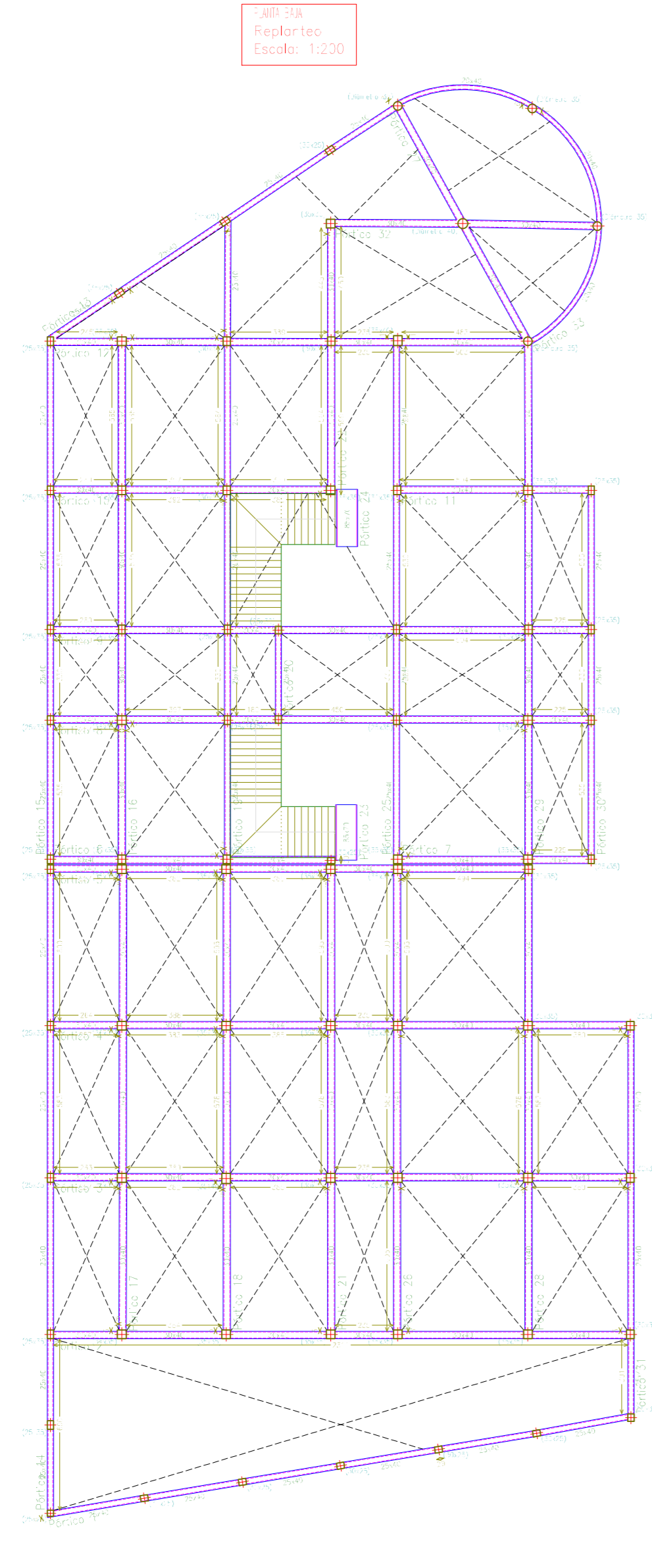
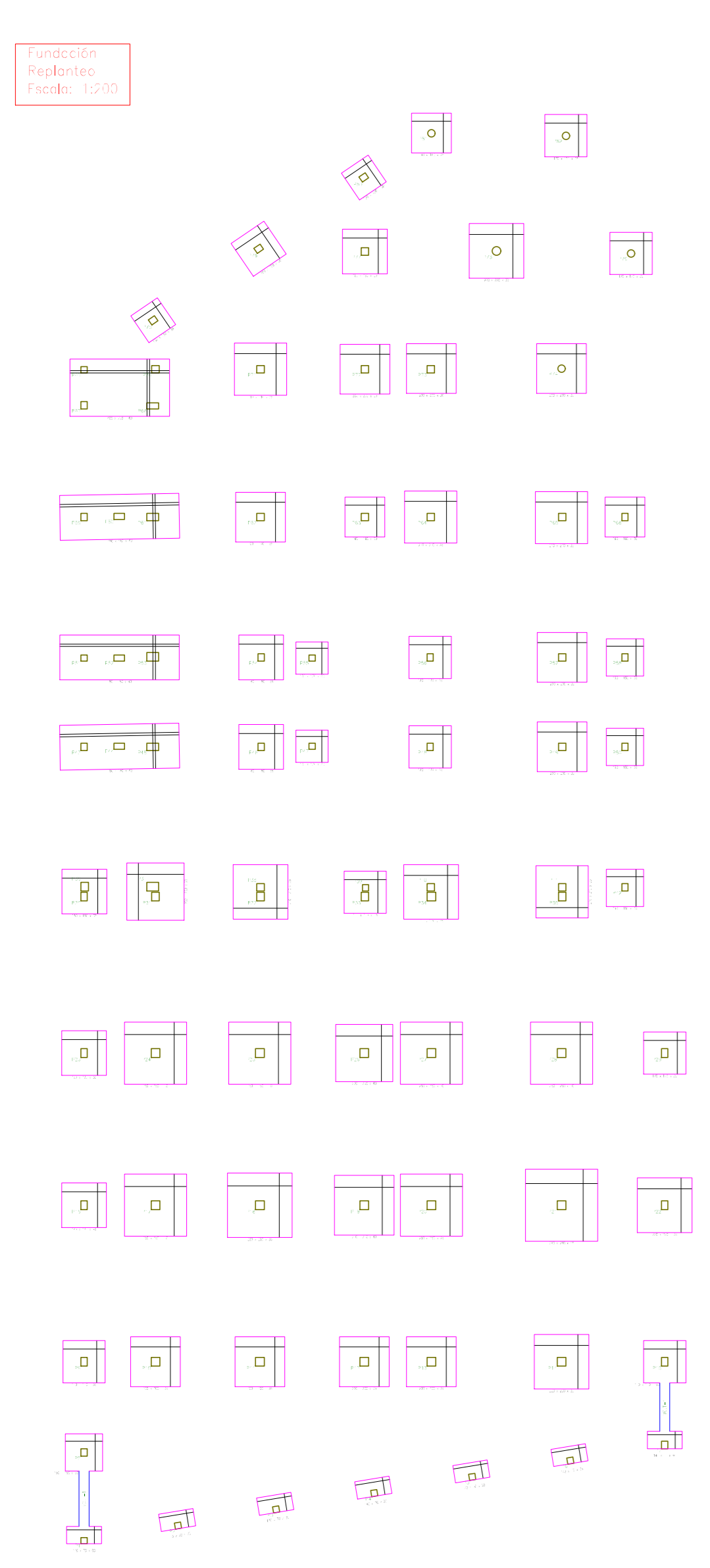

PISO 1
 Espesor de viga: 200 mm
 Altura de viga: 400 mm
 Bases: 40x200, 40x250, 40x300, 40x350, 40x400, 40x450, 40x500, 40x550, 40x600, 40x650, 40x700, 40x750, 40x800, 40x850, 40x900, 40x950, 40x1000



Elemento	Proy	Dim	Sección	Material	Longitud	Vol. Concreto	Vol. Acero	Superficie
Columna	14	200	40x200	C30	1000	0.8	0.01	0.8
Columna	15	250	40x250	C30	1000	1.25	0.015	1.25
Columna	16	300	40x300	C30	1000	1.8	0.02	1.8
Columna	17	350	40x350	C30	1000	2.45	0.025	2.45
Columna	18	400	40x400	C30	1000	3.2	0.03	3.2
Columna	19	450	40x450	C30	1000	4.05	0.035	4.05
Columna	20	500	40x500	C30	1000	5.0	0.04	5.0
Columna	21	550	40x550	C30	1000	6.05	0.045	6.05
Columna	22	600	40x600	C30	1000	7.2	0.05	7.2
Columna	23	650	40x650	C30	1000	8.45	0.055	8.45
Columna	24	700	40x700	C30	1000	9.8	0.06	9.8
Columna	25	750	40x750	C30	1000	11.25	0.065	11.25
Columna	26	800	40x800	C30	1000	12.8	0.07	12.8
Columna	27	850	40x850	C30	1000	14.5	0.075	14.5
Columna	28	900	40x900	C30	1000	16.2	0.08	16.2
Columna	29	950	40x950	C30	1000	18.05	0.085	18.05
Columna	30	1000	40x1000	C30	1000	20.0	0.09	20.0
Viga	14	200	30x20	C30	1000	0.6	0.005	0.6
Viga	15	250	30x25	C30	1000	0.9	0.007	0.9
Viga	16	300	30x30	C30	1000	1.2	0.01	1.2
Viga	17	350	30x35	C30	1000	1.575	0.012	1.575
Viga	18	400	30x40	C30	1000	2.0	0.015	2.0
Viga	19	450	30x45	C30	1000	2.475	0.017	2.475
Viga	20	500	30x50	C30	1000	3.0	0.02	3.0
Viga	21	550	30x55	C30	1000	3.575	0.022	3.575
Viga	22	600	30x60	C30	1000	4.2	0.025	4.2
Viga	23	650	30x65	C30	1000	4.875	0.027	4.875
Viga	24	700	30x70	C30	1000	5.6	0.03	5.6
Viga	25	750	30x75	C30	1000	6.375	0.032	6.375
Viga	26	800	30x80	C30	1000	7.2	0.035	7.2
Viga	27	850	30x85	C30	1000	8.075	0.037	8.075
Viga	28	900	30x90	C30	1000	9.0	0.04	9.0
Viga	29	950	30x95	C30	1000	9.975	0.042	9.975
Viga	30	1000	30x100	C30	1000	11.0	0.045	11.0

PISO 1
 Dimension de vigas
 Ancho: 400
 Alto: 400
 Control Normal
 Estado: 1.00

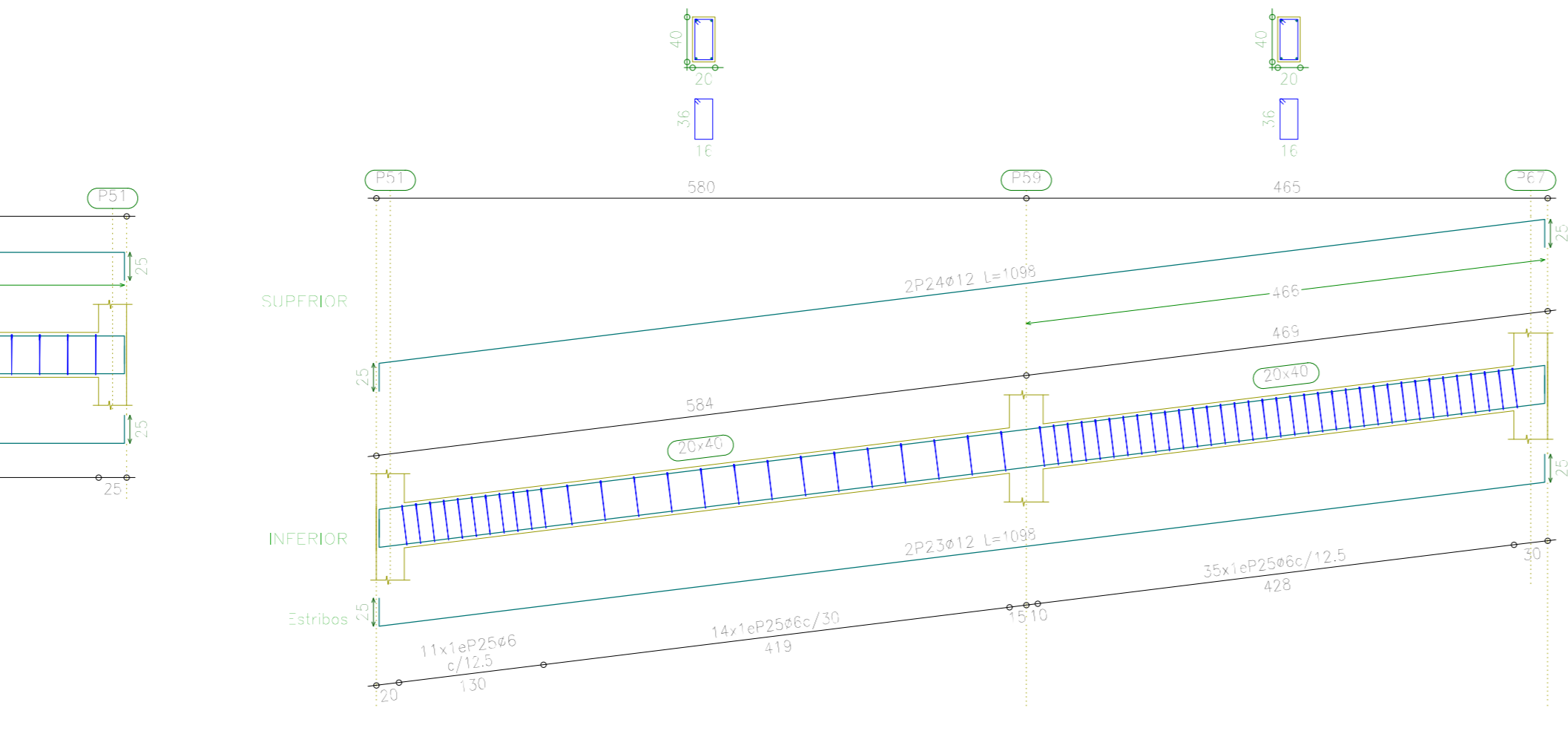
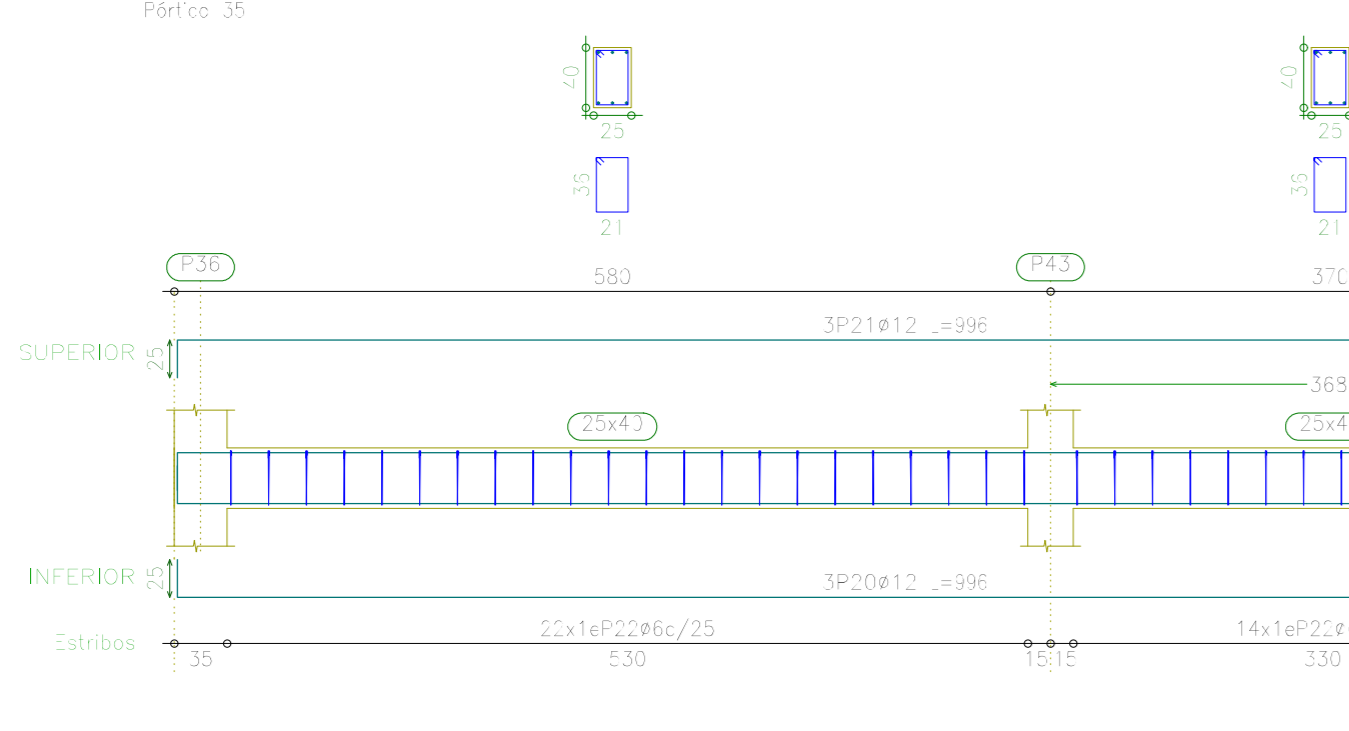
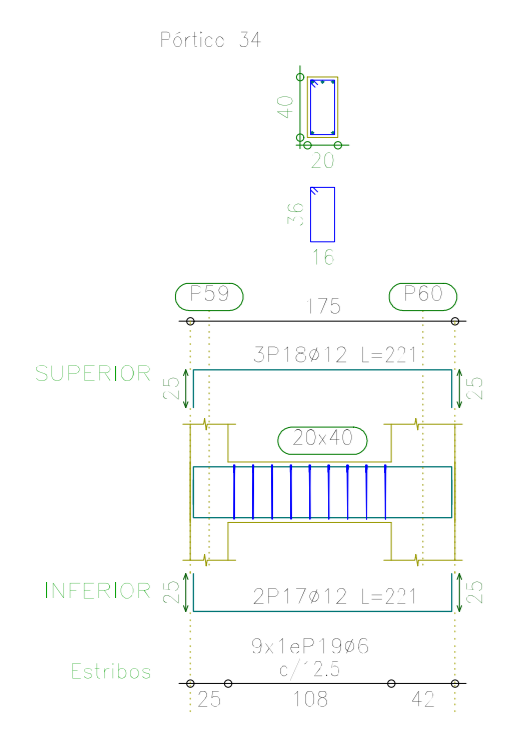
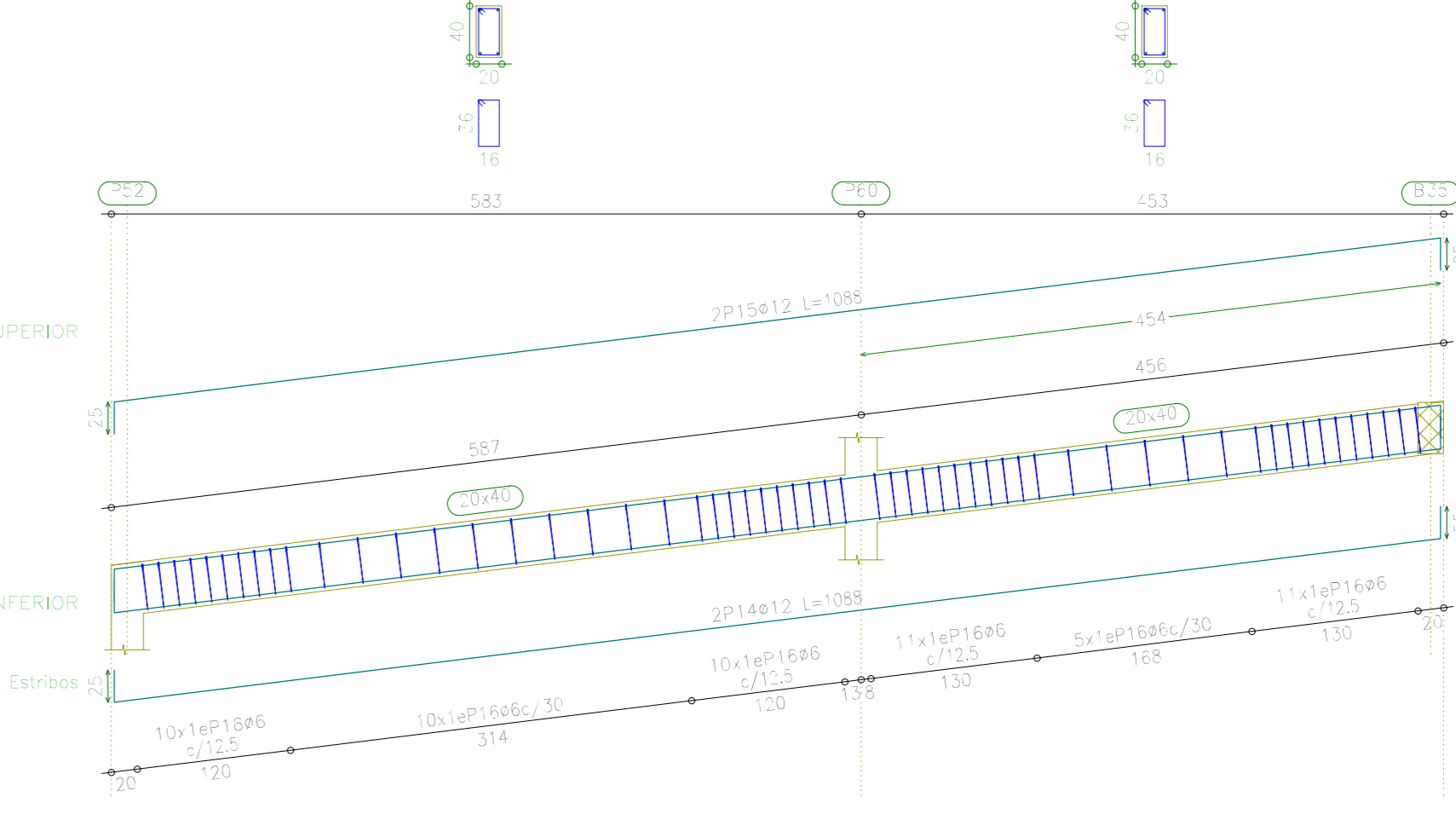
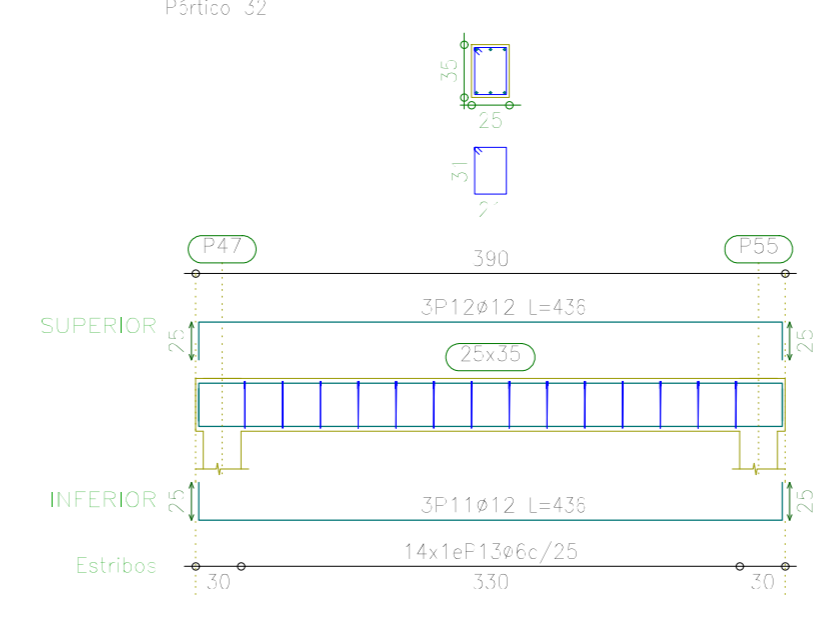
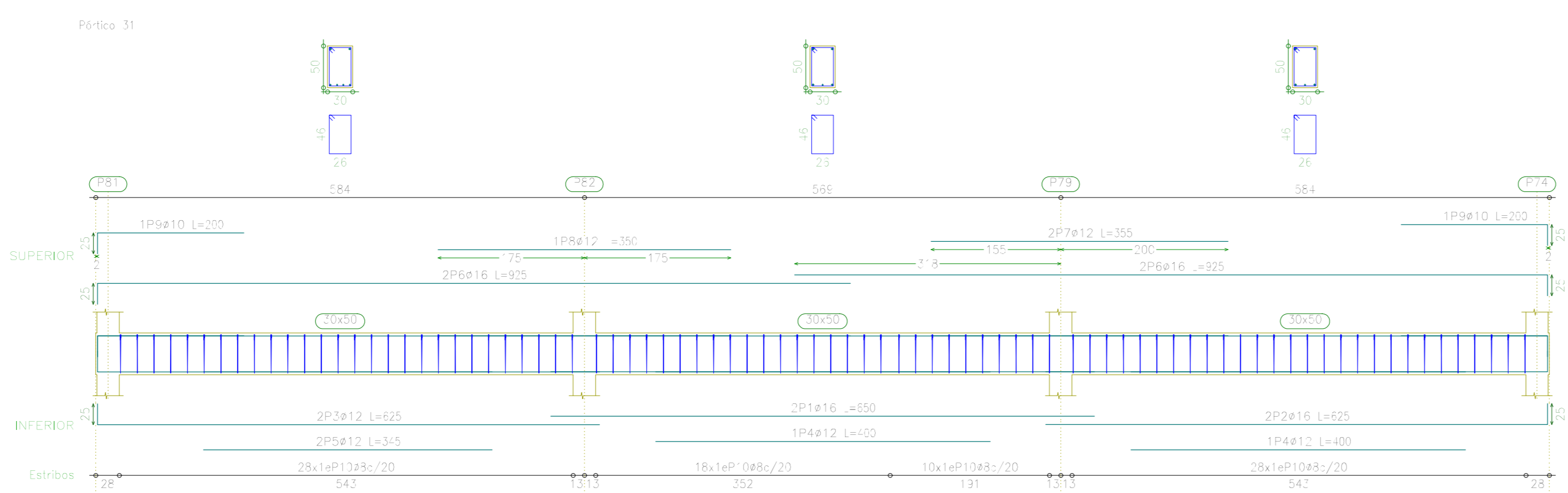
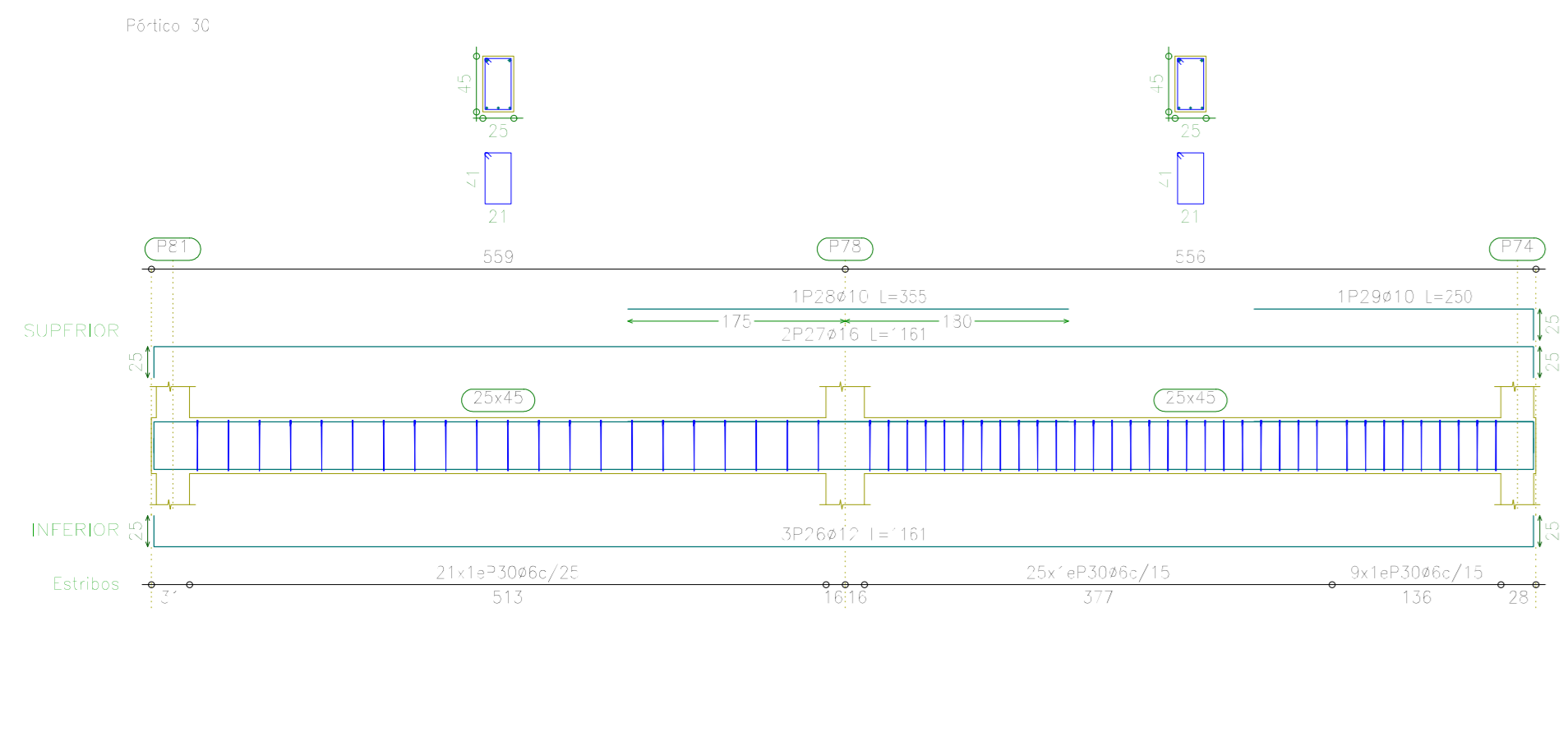

Elemento	Pos	Dim	Vol	Vol	Vol	Vol	Vol
P101	10.0	0.400	0.400	0.400	0.400	0.400	0.400
P102	10.0	0.400	0.400	0.400	0.400	0.400	0.400
P103	10.0	0.400	0.400	0.400	0.400	0.400	0.400
P104	10.0	0.400	0.400	0.400	0.400	0.400	0.400
P105	10.0	0.400	0.400	0.400	0.400	0.400	0.400
P106	10.0	0.400	0.400	0.400	0.400	0.400	0.400
P107	10.0	0.400	0.400	0.400	0.400	0.400	0.400
TOTAL							