

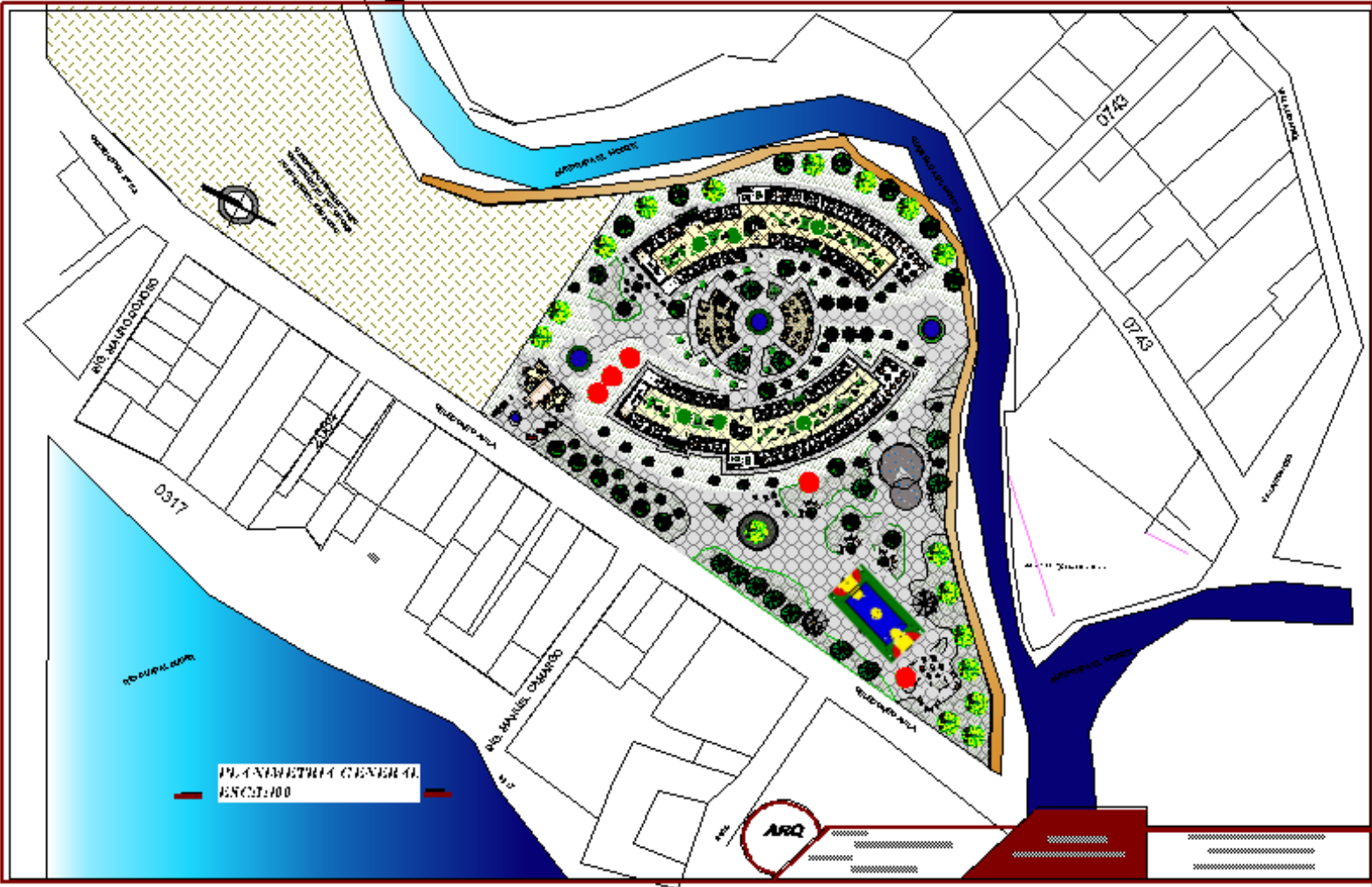

PLANOS ARQUITECTÓNICOS

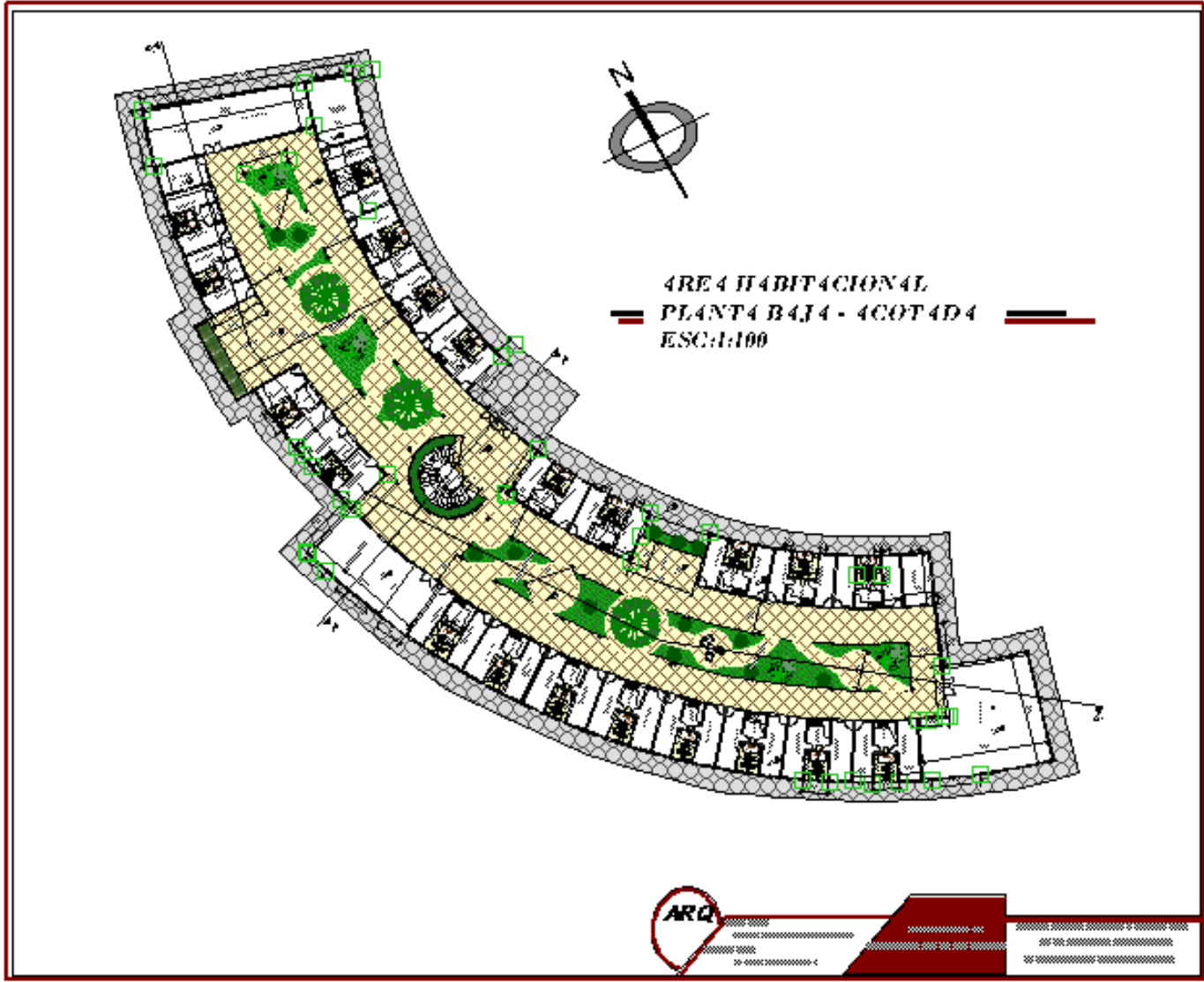

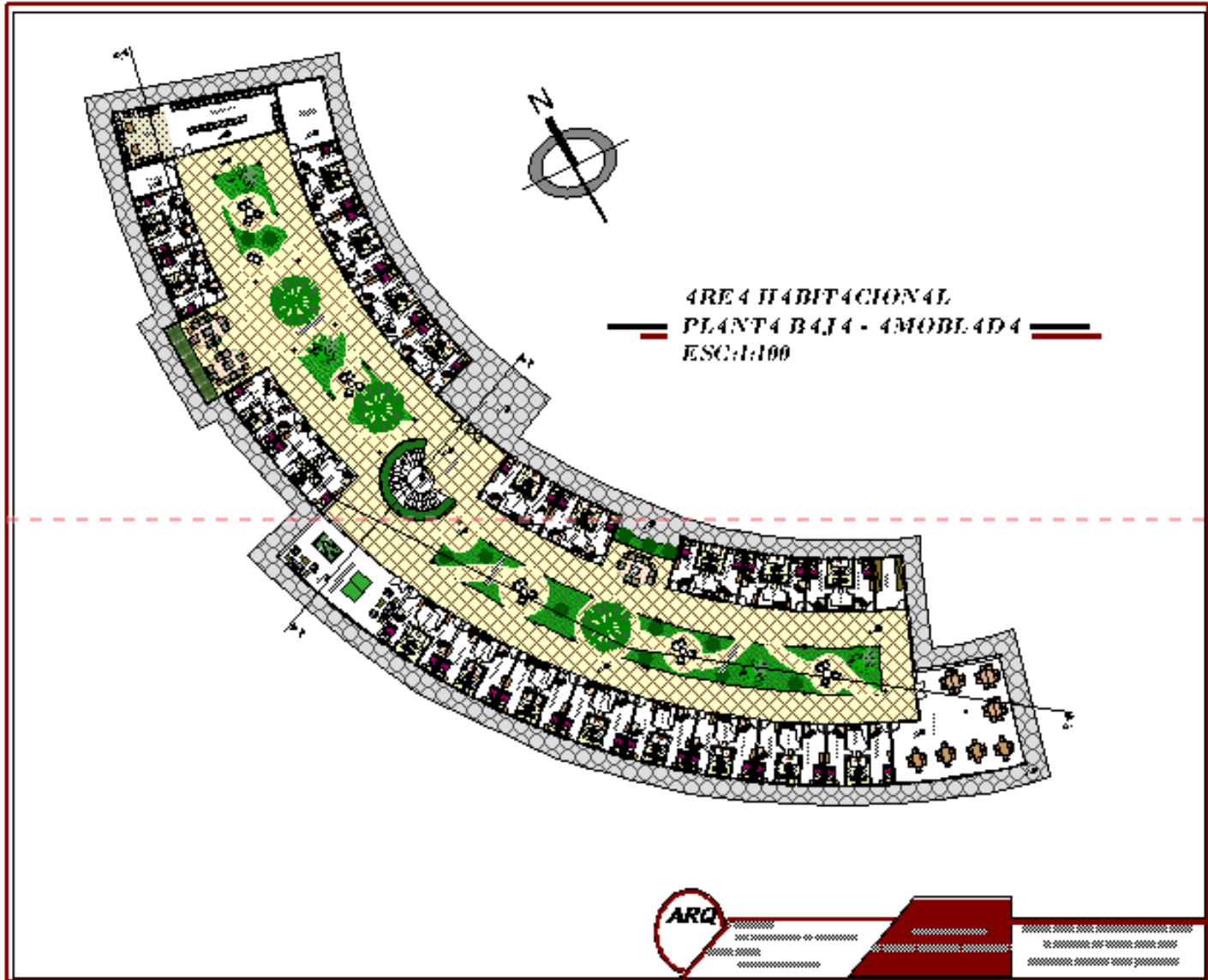



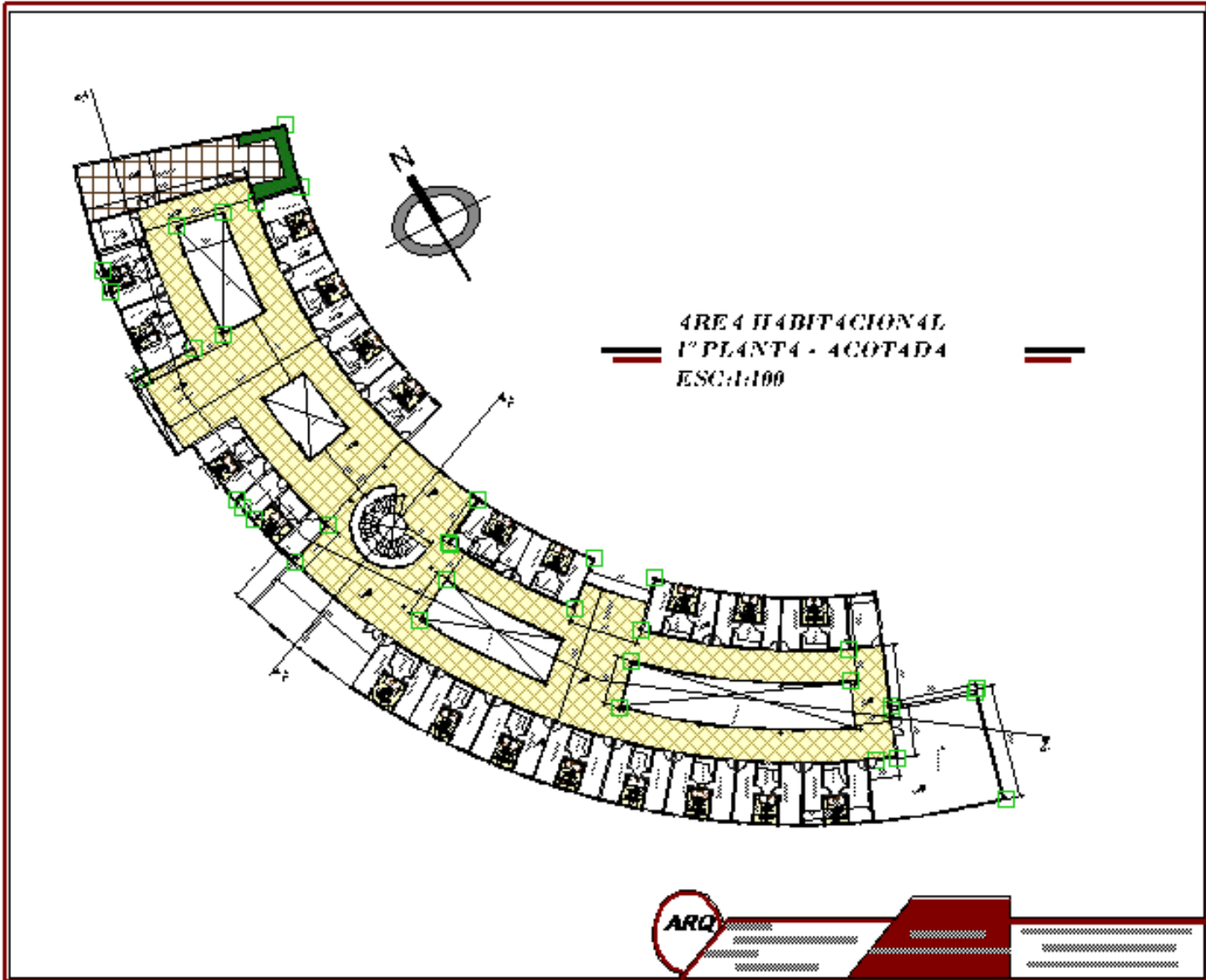

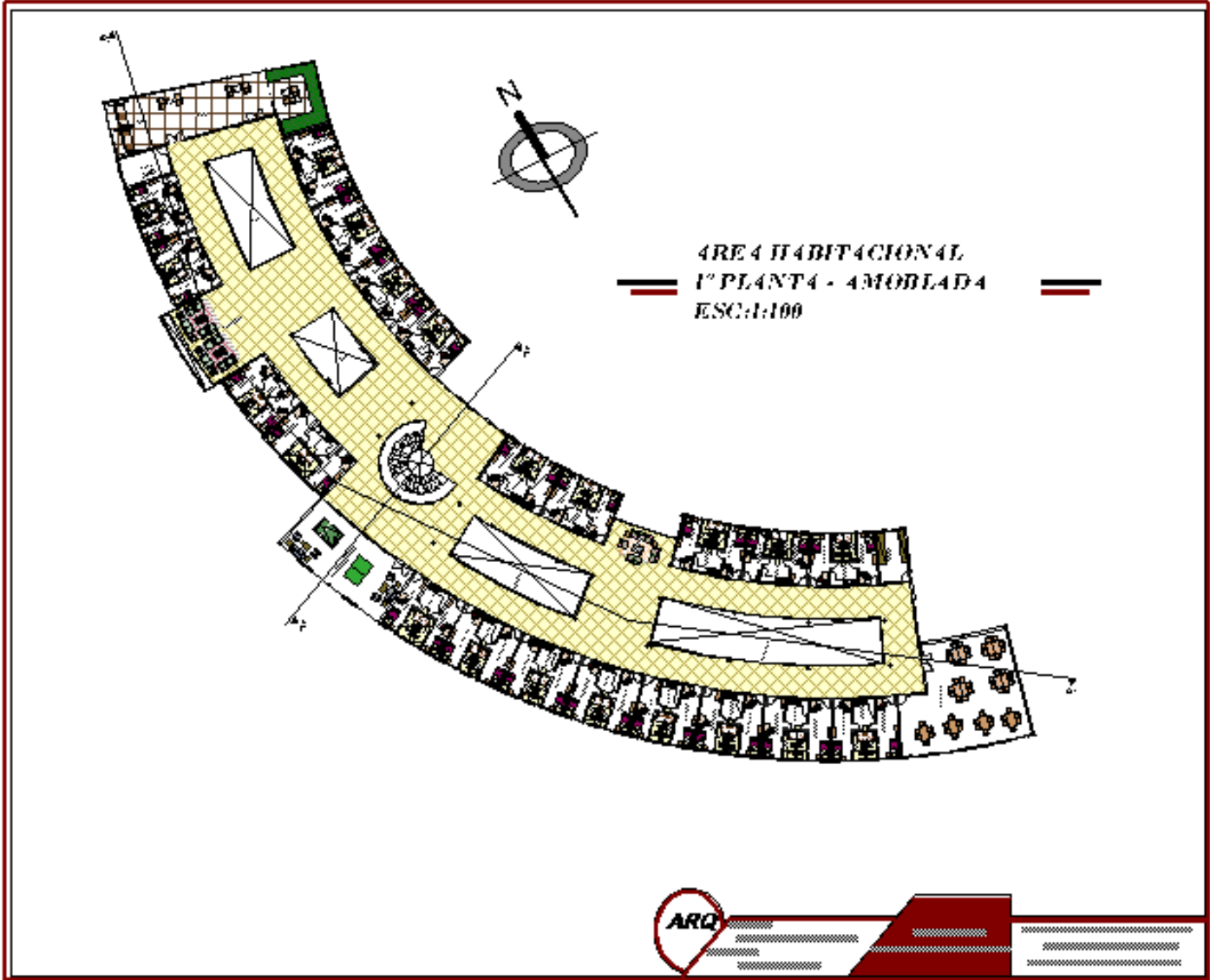

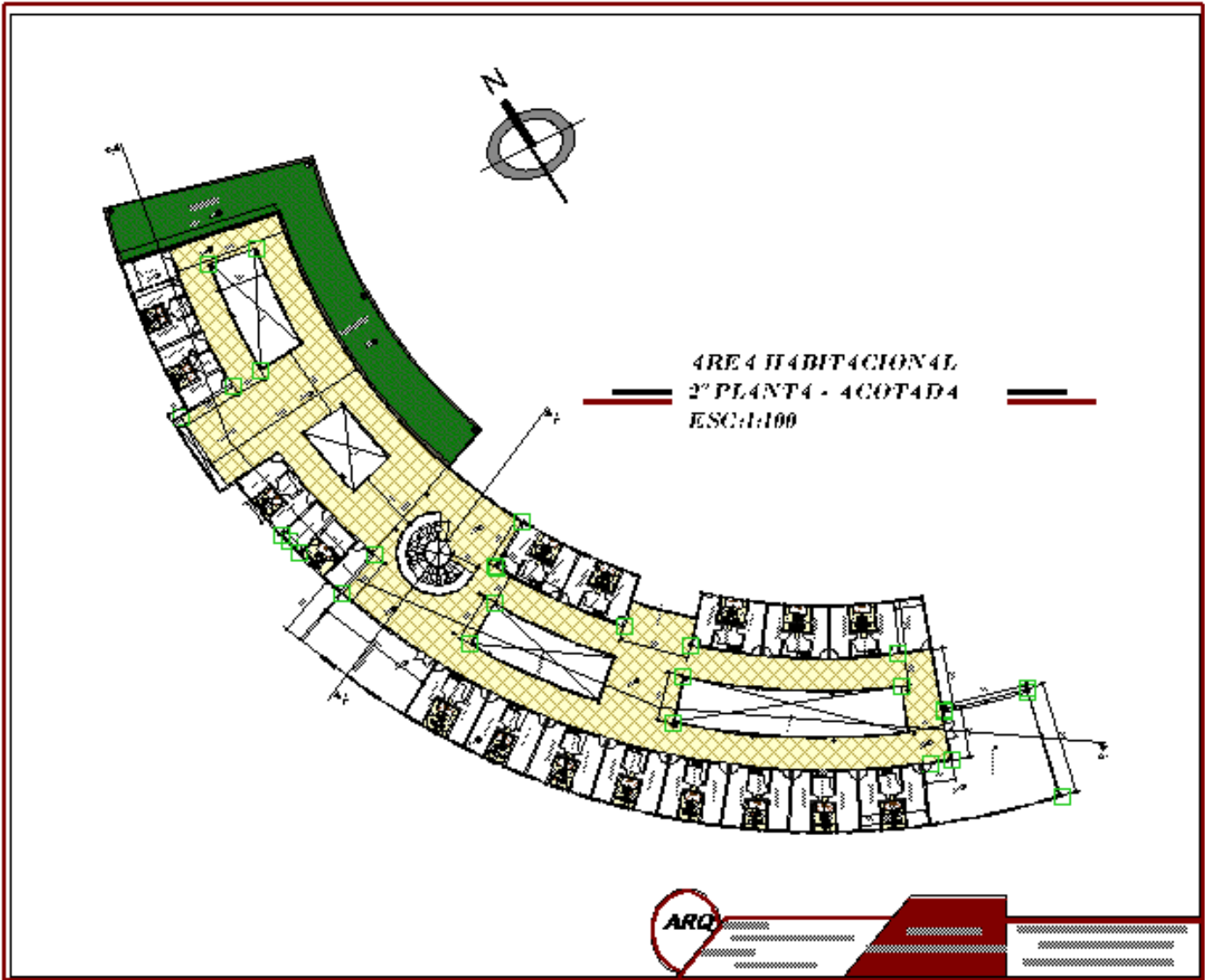

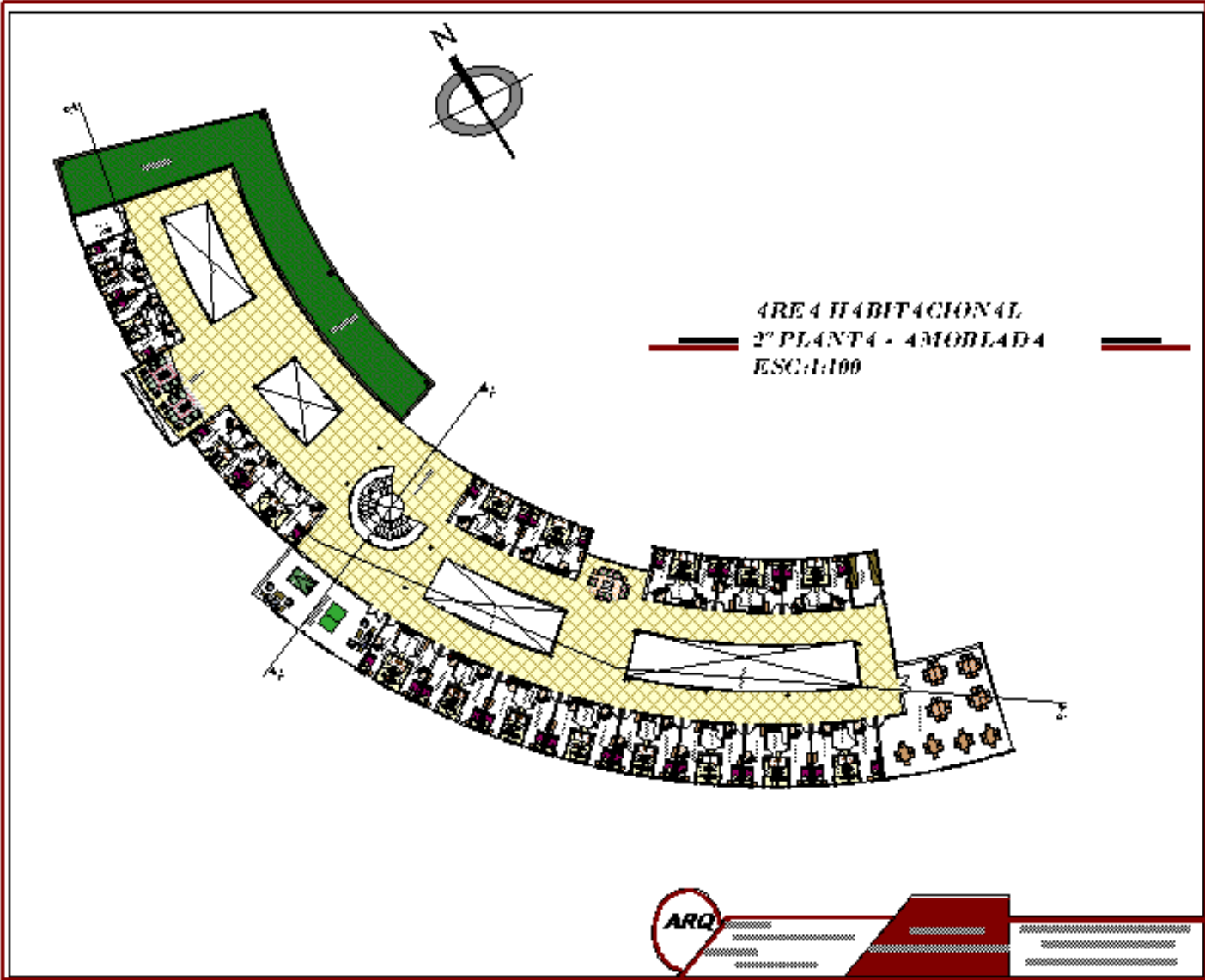

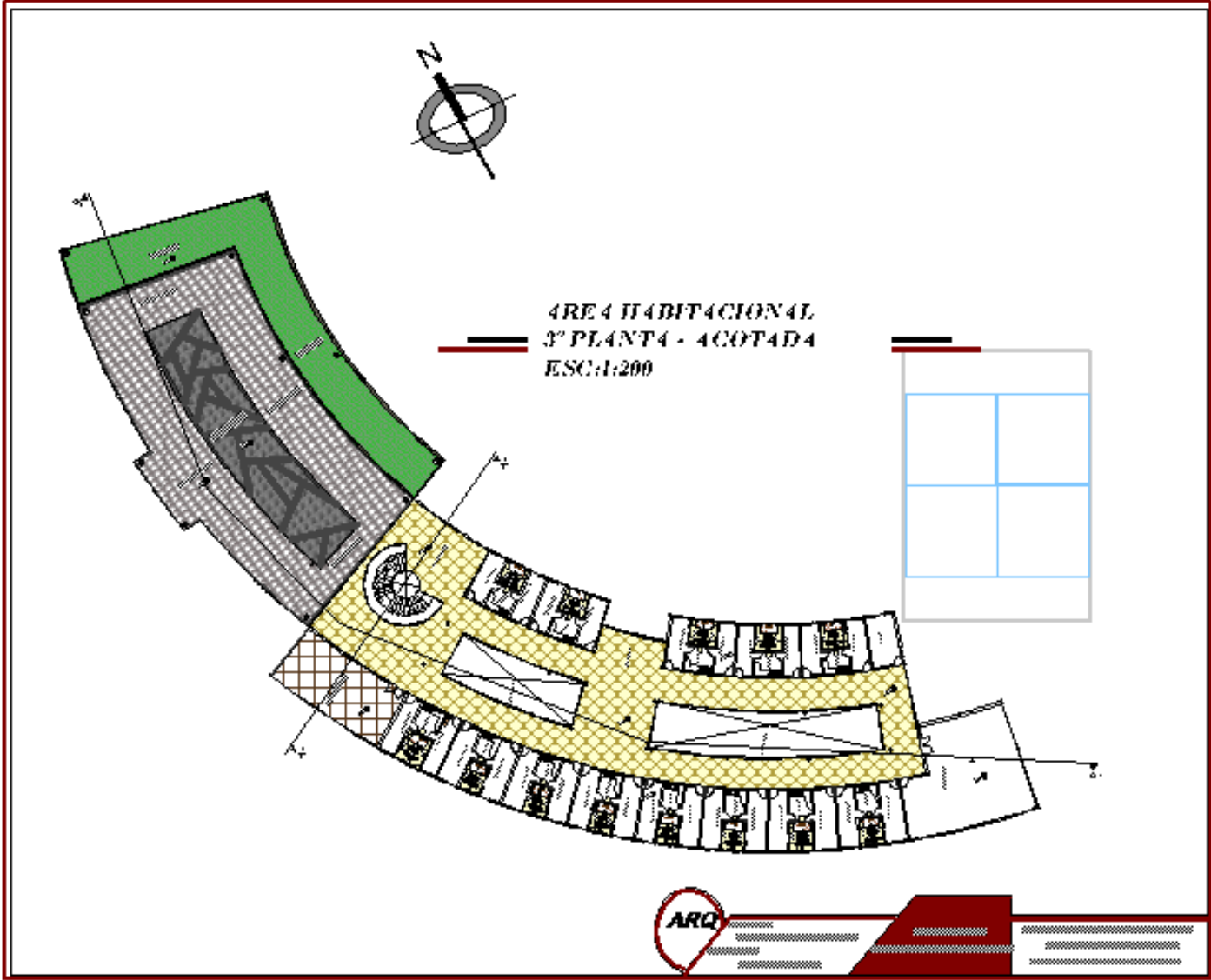

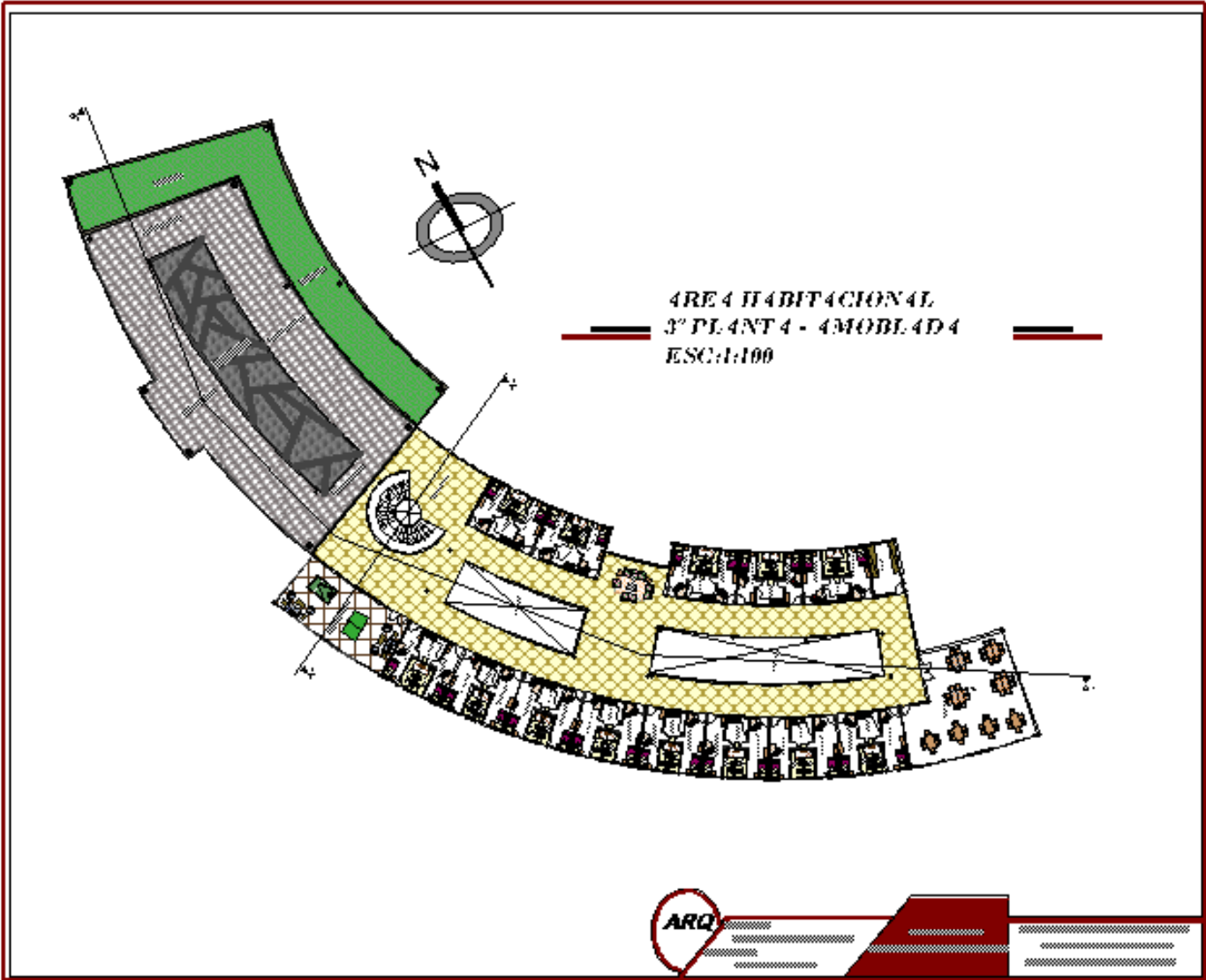

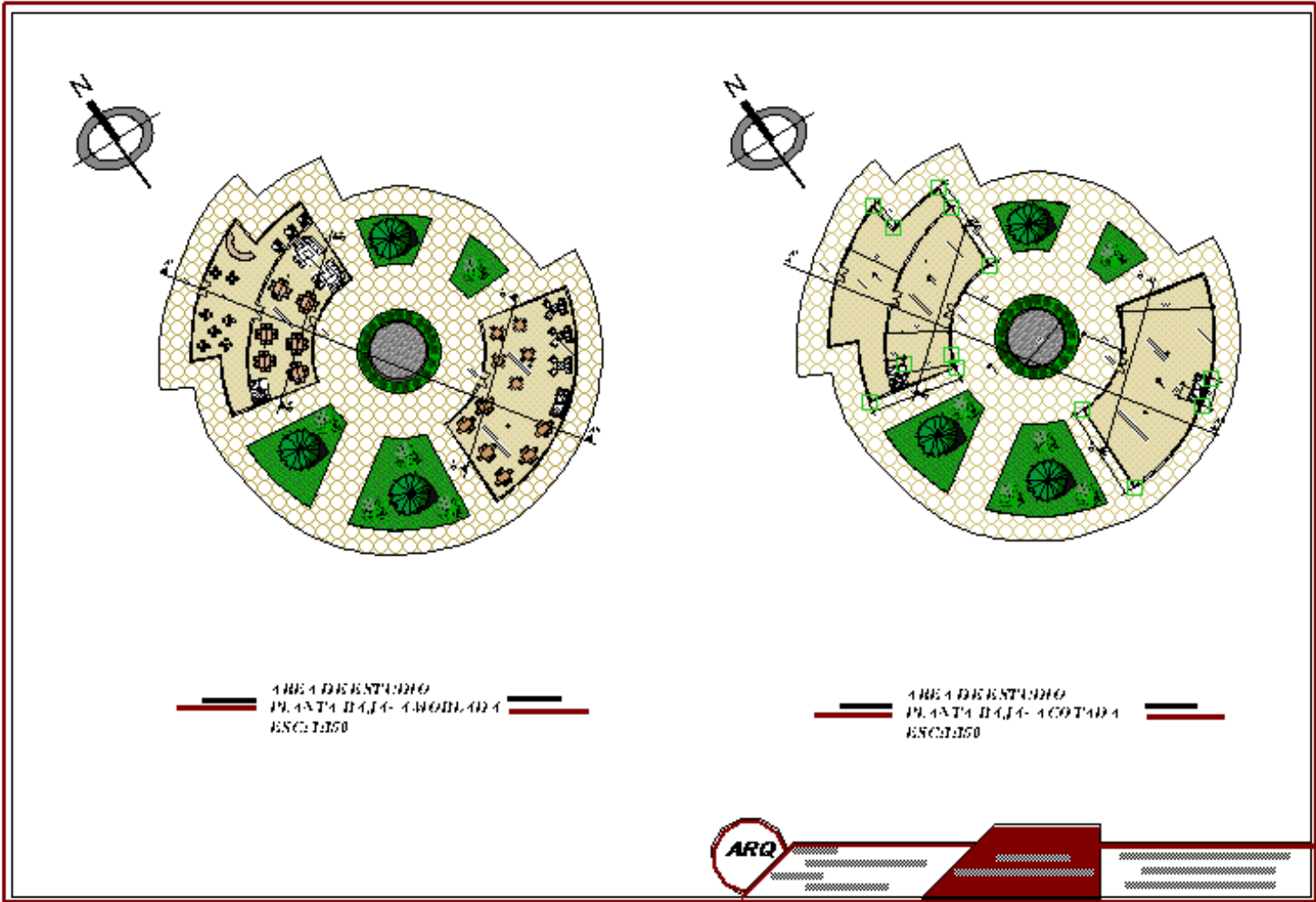

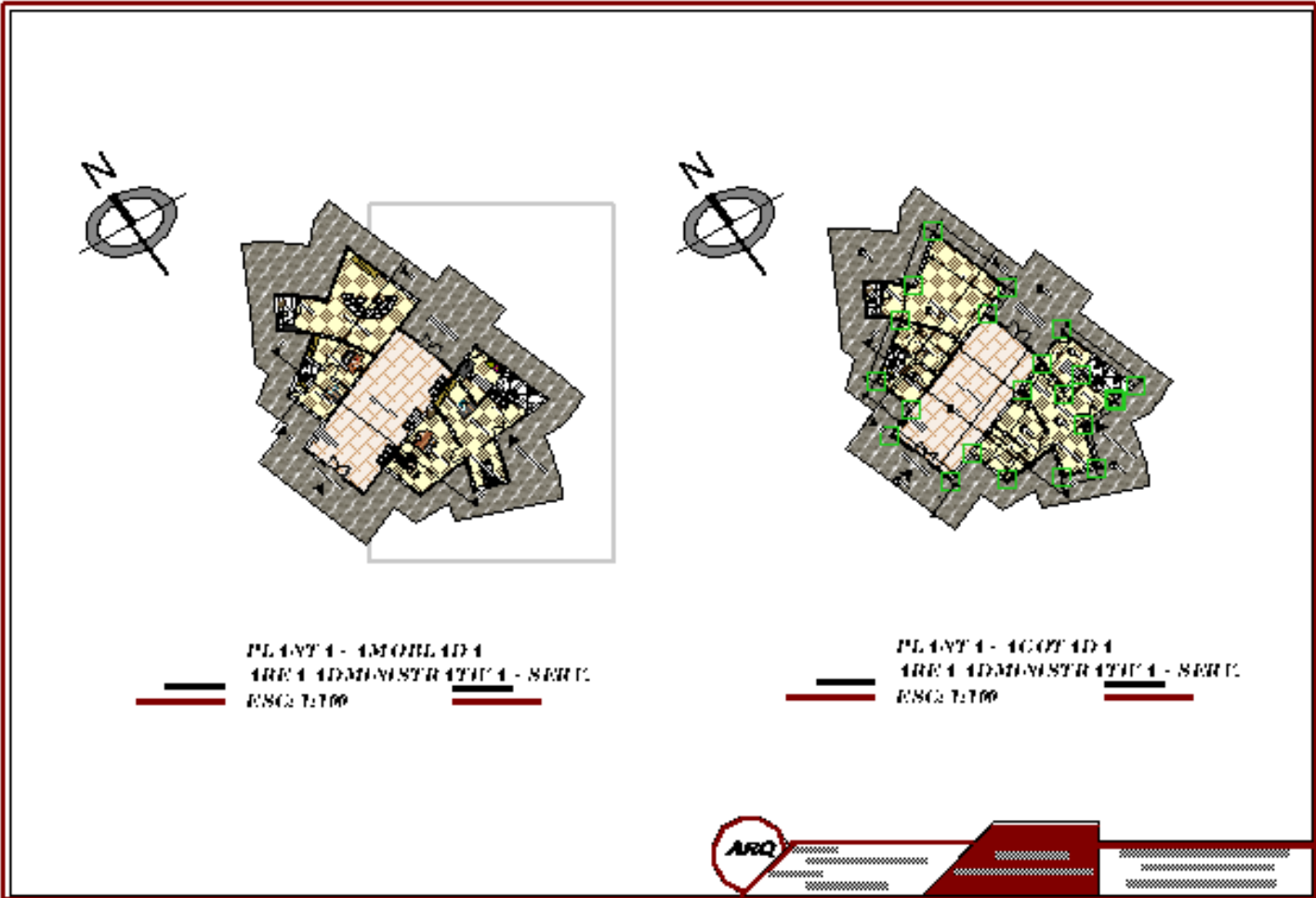

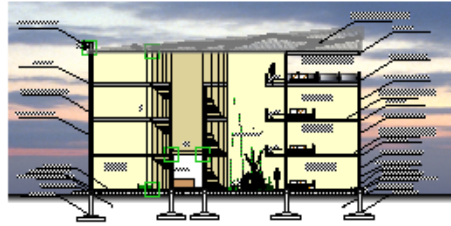

CORTE TRANSVERSAL A-A
 AREA HABITACIONAL
 ESC. 1:100



CORTE LONGITUDINAL B-B
 AREA HABITACIONAL
 ESC. 1:150



ARQUITECTOS
 MANUEL RAMOS, RAFAEL RAMOS
 Y ASOCIADOS

PROYECTO DE ARQUITECTURA
 PARA EL DISEÑO DE UN COMPLEJO HABITACIONAL

PROYECTO DE ARQUITECTURA PARA EL DISEÑO DE UN COMPLEJO HABITACIONAL
 EN EL CANTÓN DE LOS RIOS, PROVINCIA DE LOS RIOS

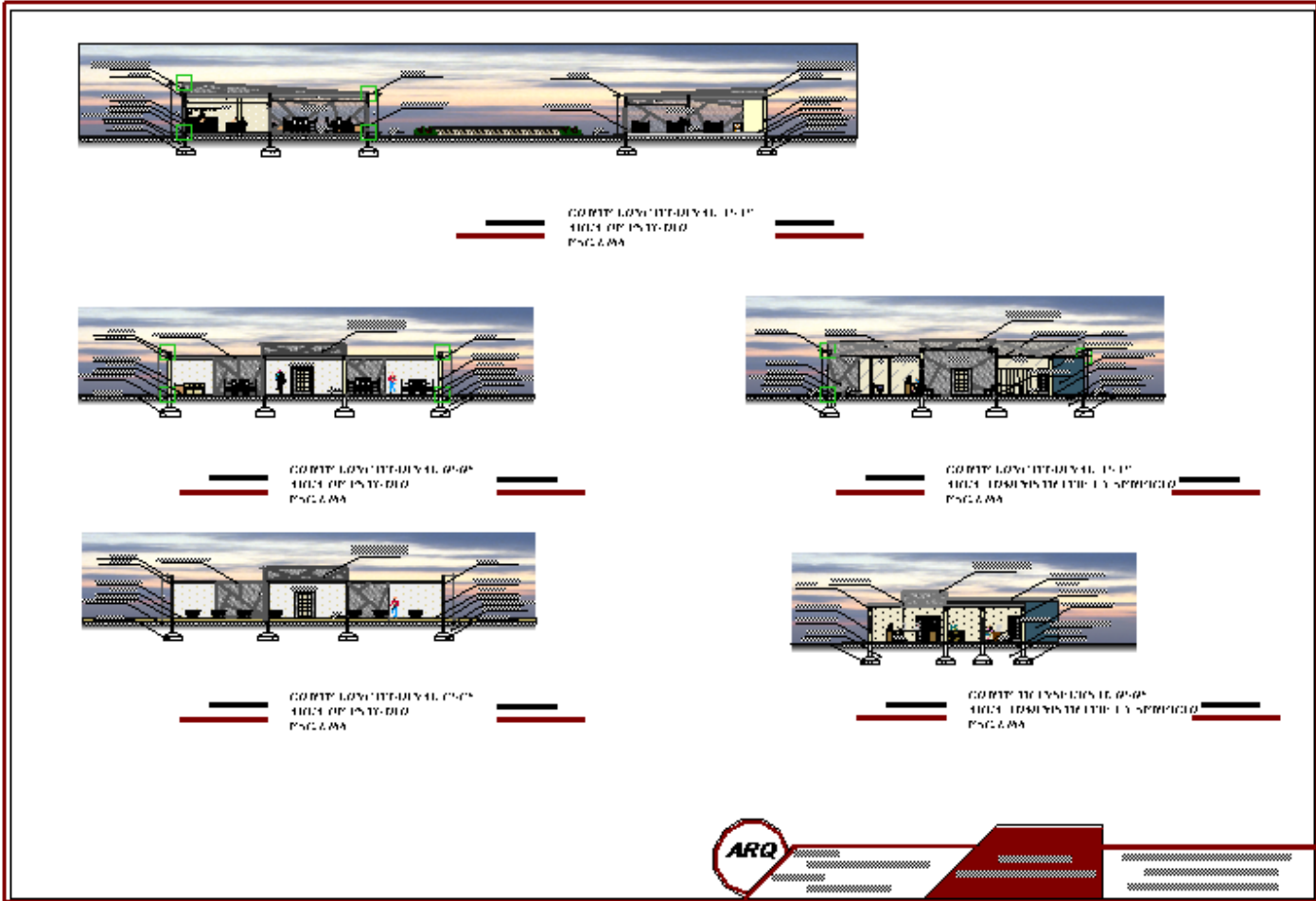



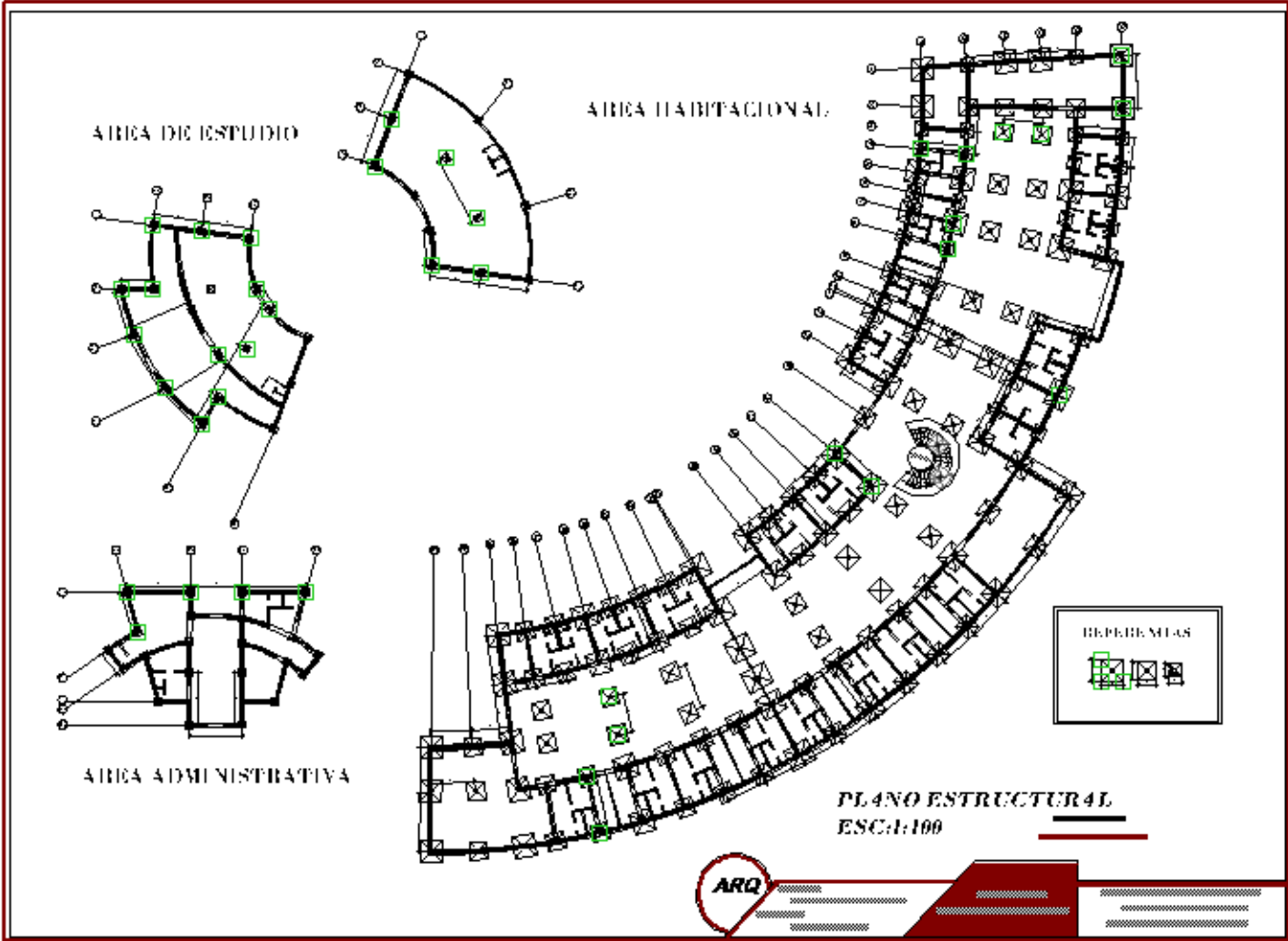

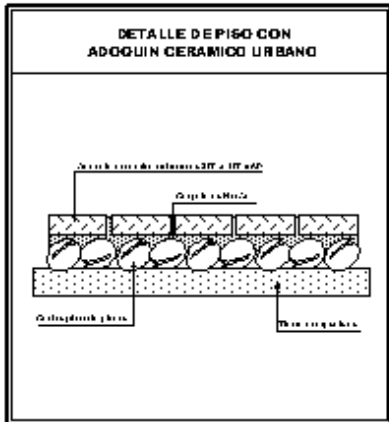
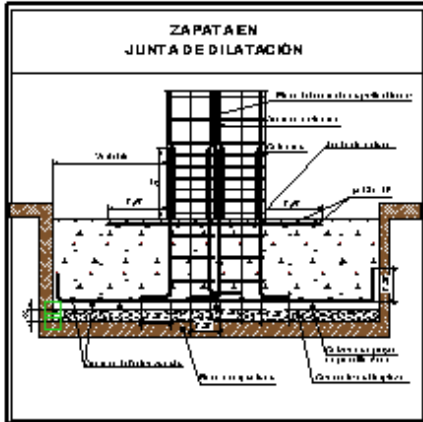
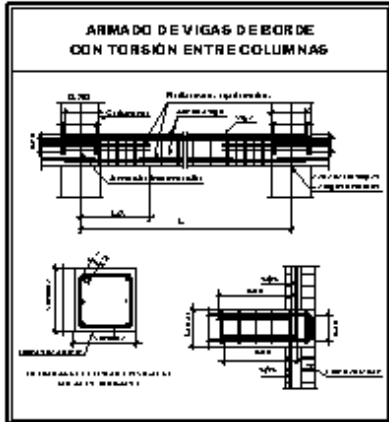
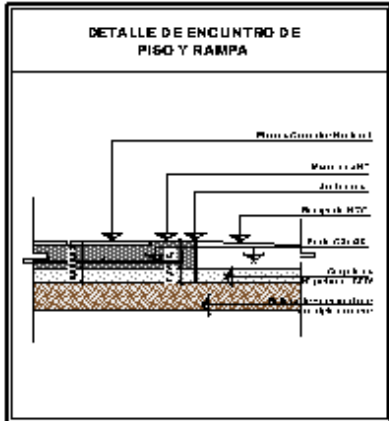
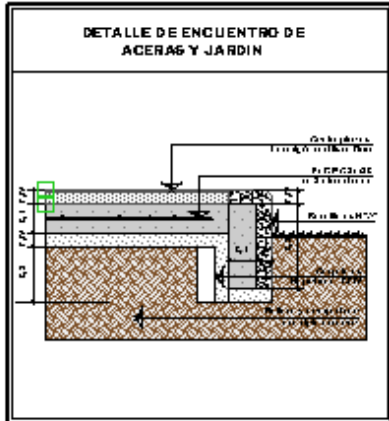
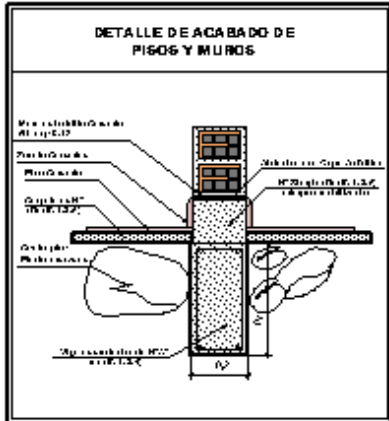

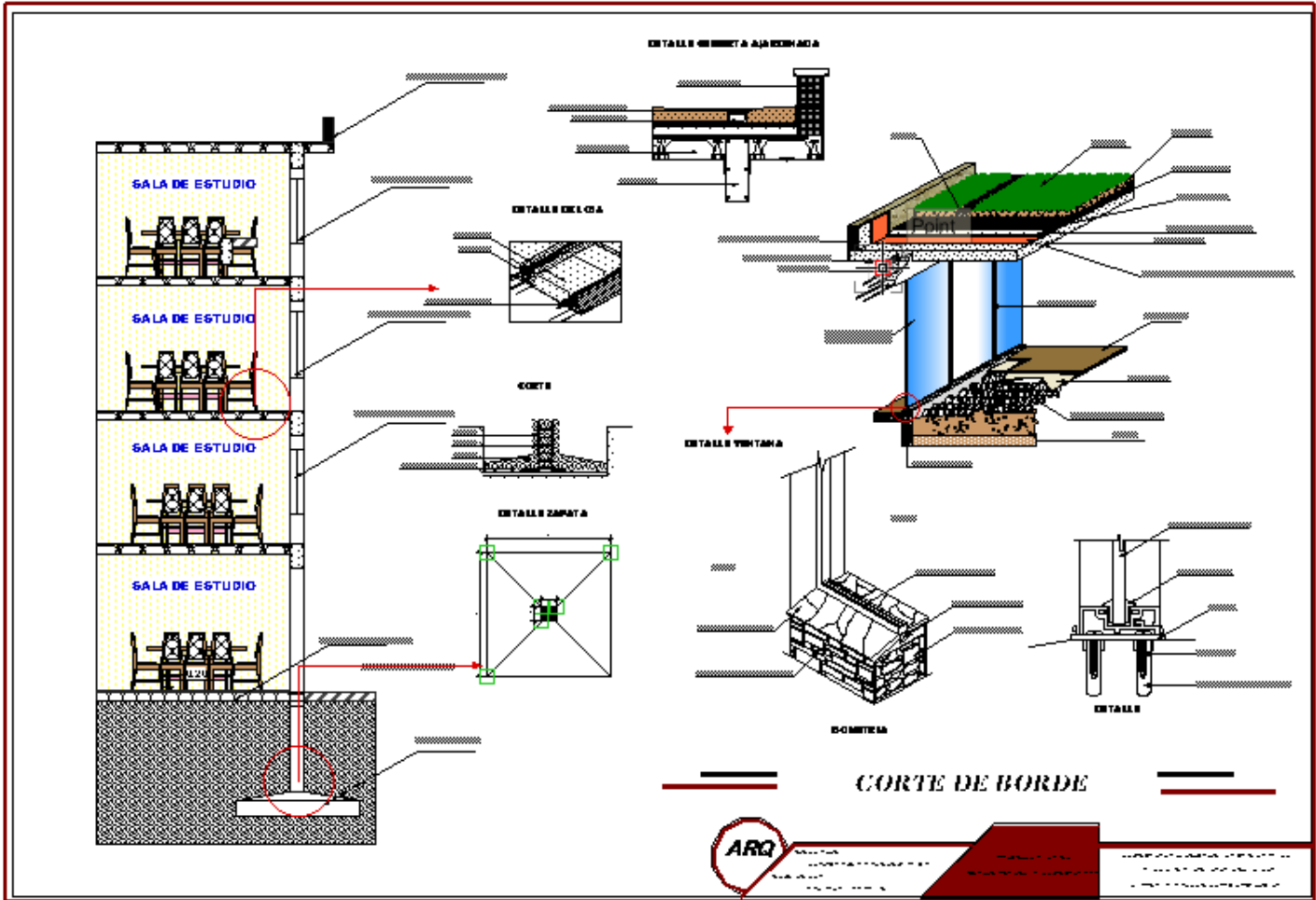









AREA ADMINISTRATIVA

AREA DE ESTUDIO

PERSPECTIVAS INTERIORES



