

COMPLEJO ENOTURISTICO EN EL VALLE DE LA CONCEPCIÓN

Tutor: Arq. Alvaro Borda

Plano: UBICACION

Lámina:

Postulante: Carmiña Jaramillo Sfarich

Esc. : 1:1000

00





COMPLEJO ENOTURISTICO EN EL VALLE DE LA CONCEPCIÓN

Tutor: Arq. Alvaro Borda

Plano: PLANIMETRIA

Lámina:

Postulante: Carmiña Jaramillo Sfarcich

Esc. :

01



CORTE DE BORDE DE BLOQUE DE APRENDIZAJE

ESCALA 1:25

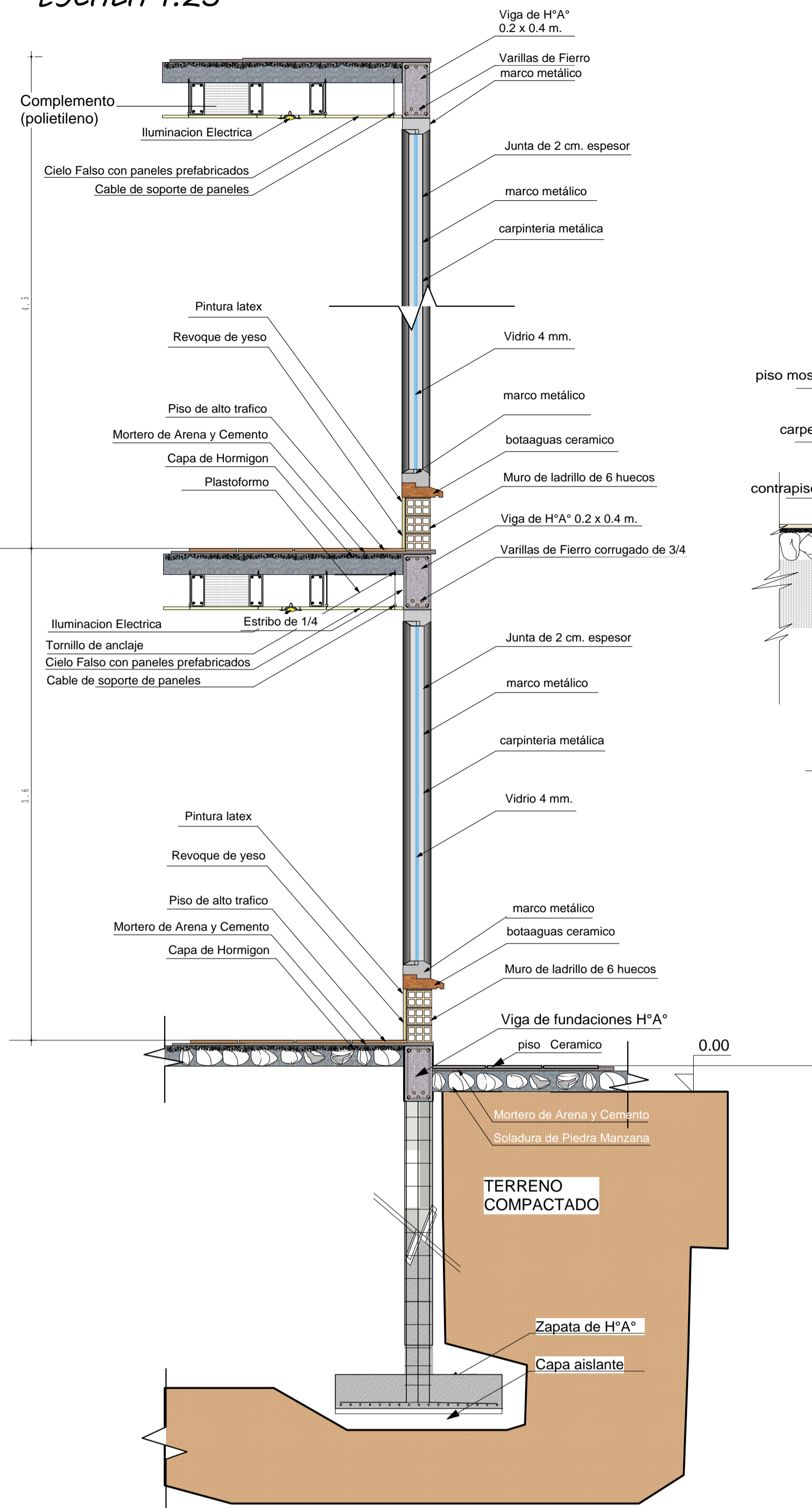

DETALLE DE ESCALERA

ESCALA 1:20

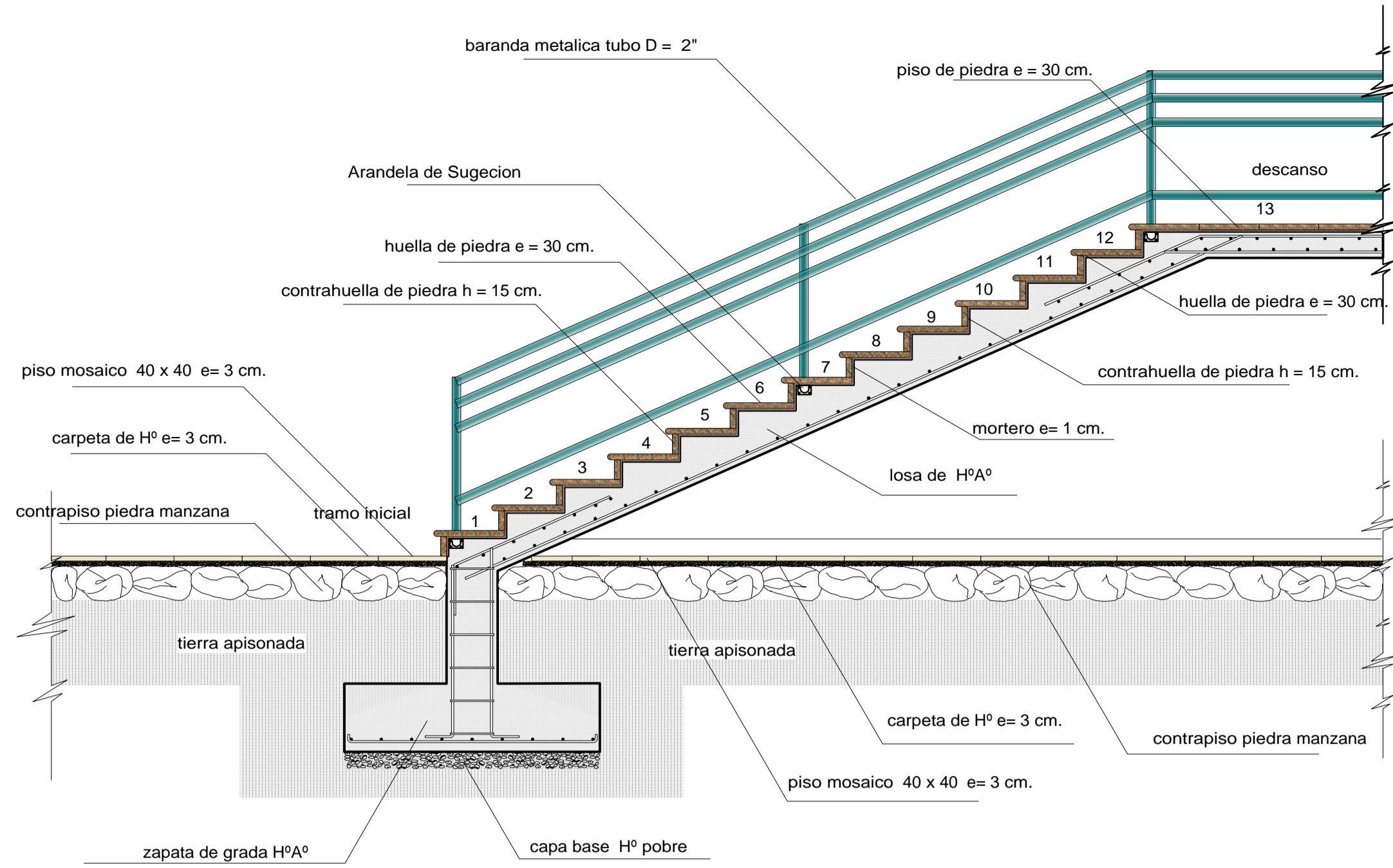

DETALLE DE ABACO

ESCALA 1:30

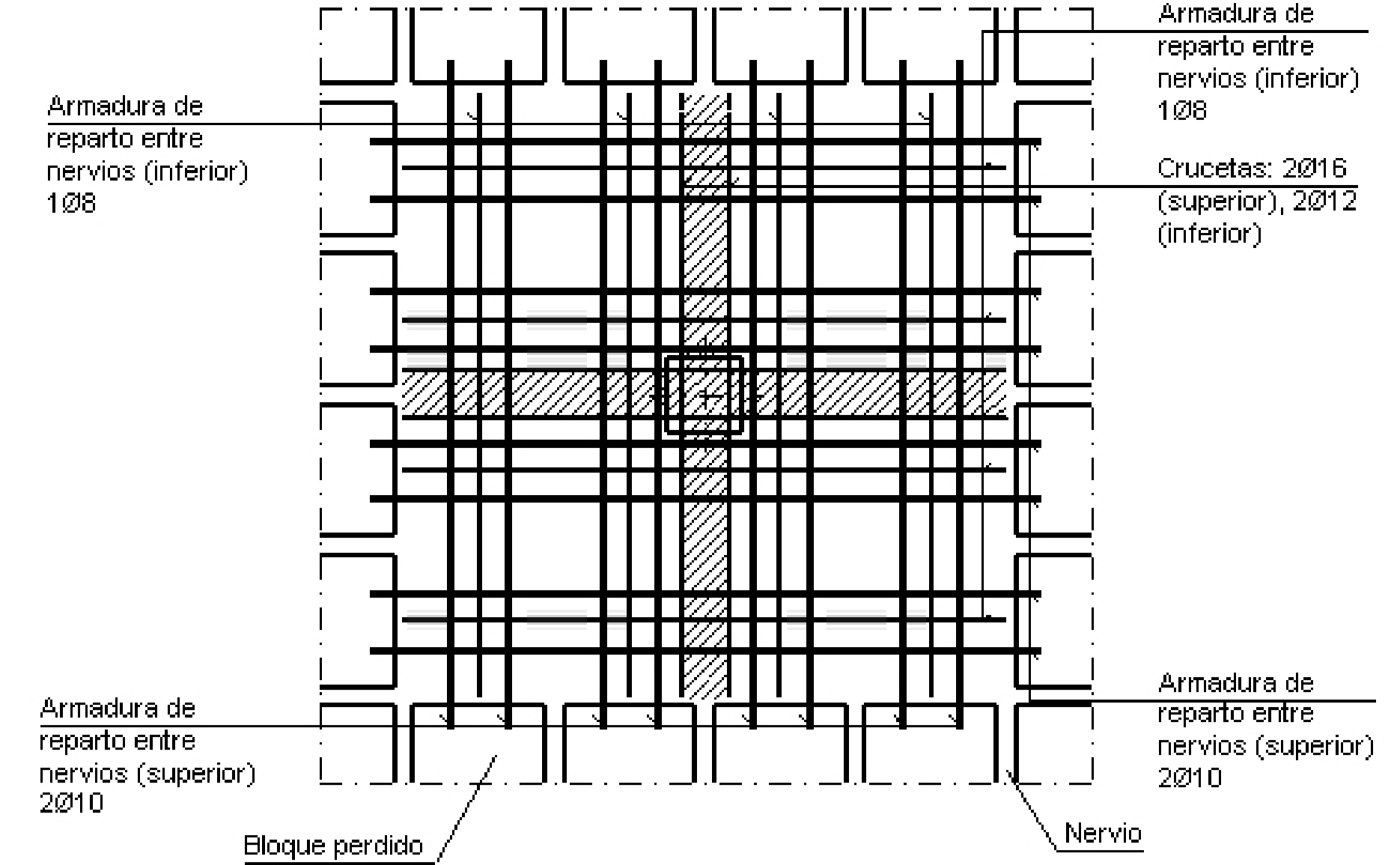

DETALLE DE LOSA CASETONADA

ESCALA 1:30

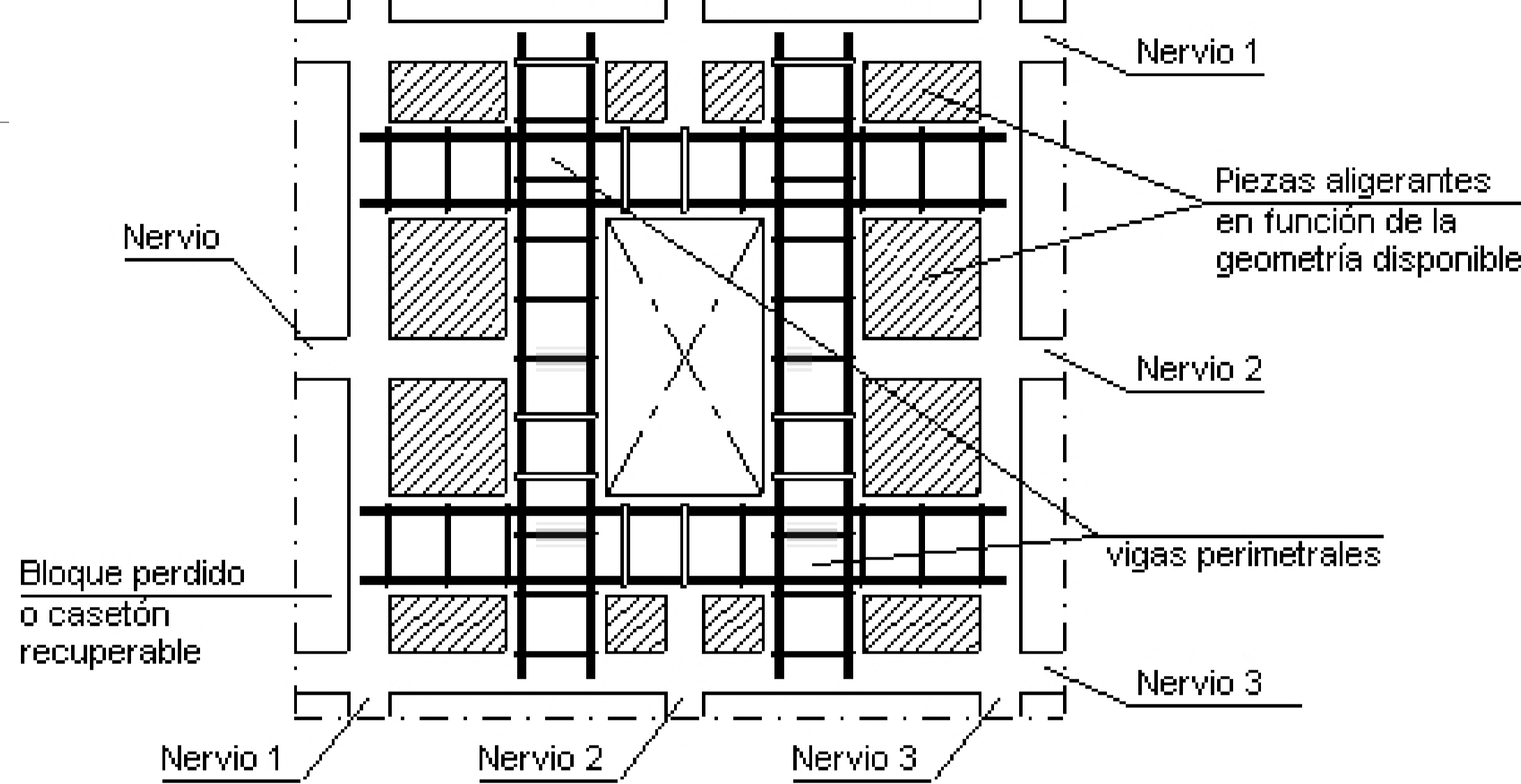

ISOMETRICO DE INSTALACION SANITARIA

ESCALA 1:20

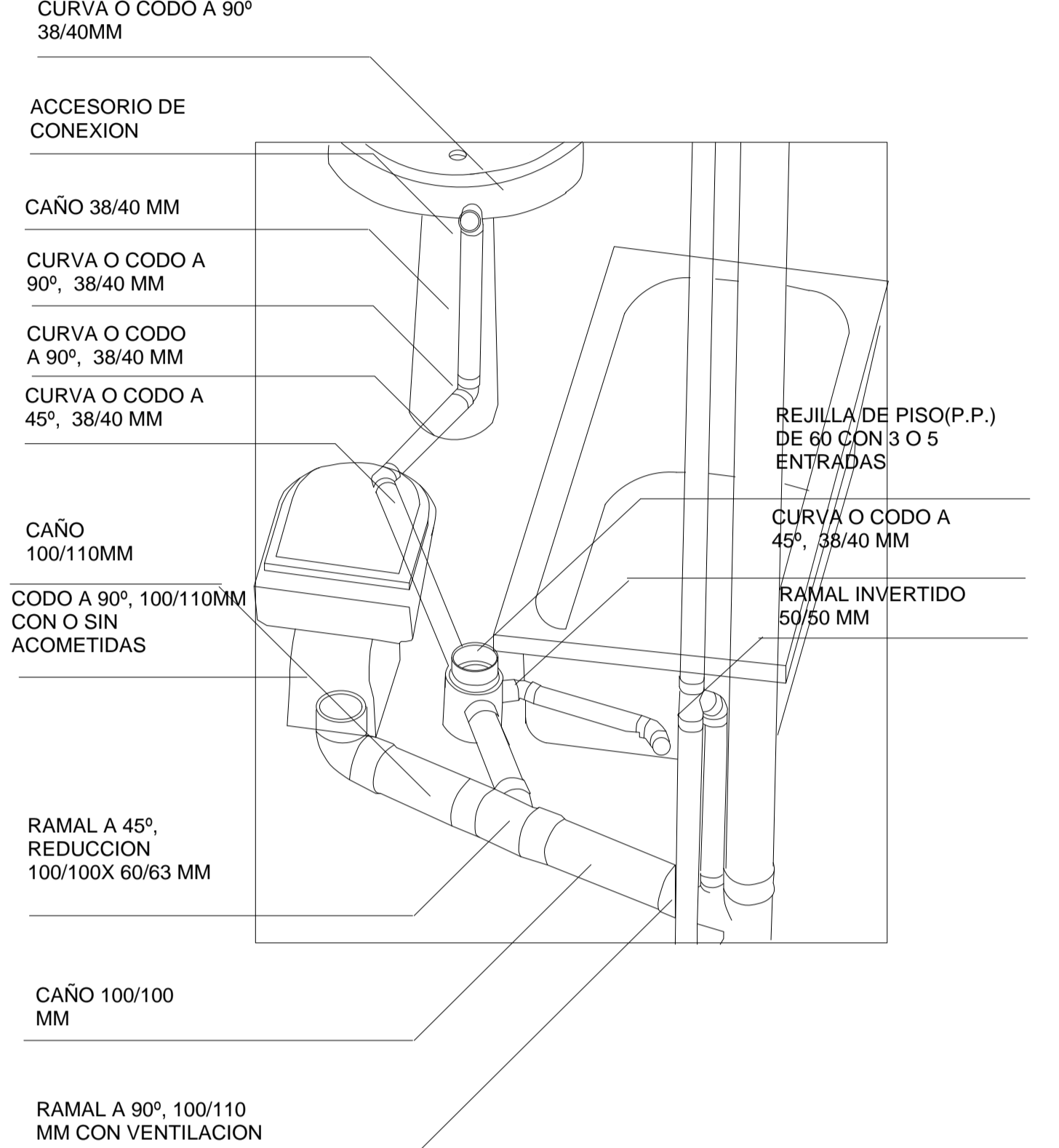

ISOMETRICO DE INSTALACION DE SAUNA

ESCALA 1:50

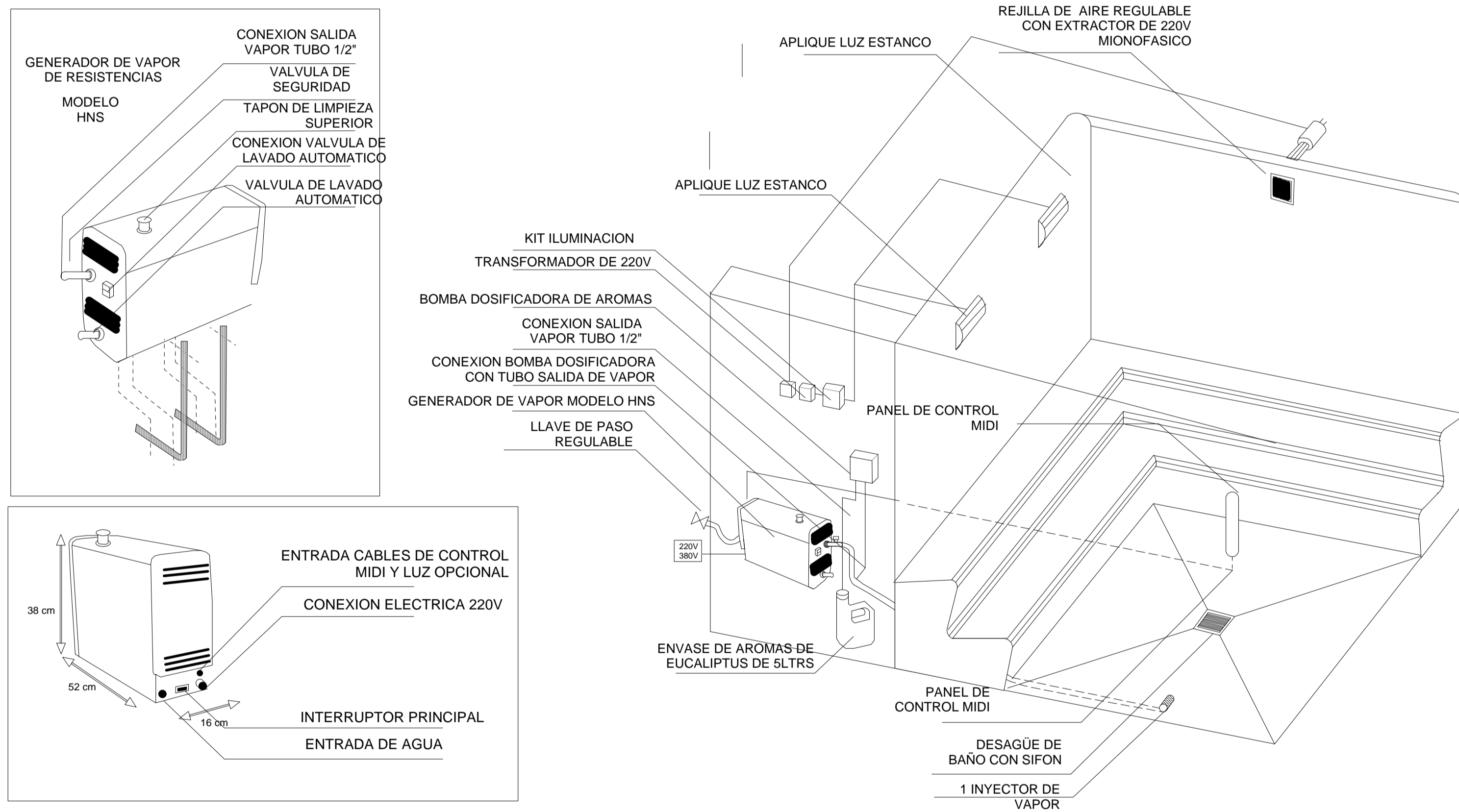

DETALLE DE BOMBA DE AGUA PARA PISCINA

ESCALA 1:20

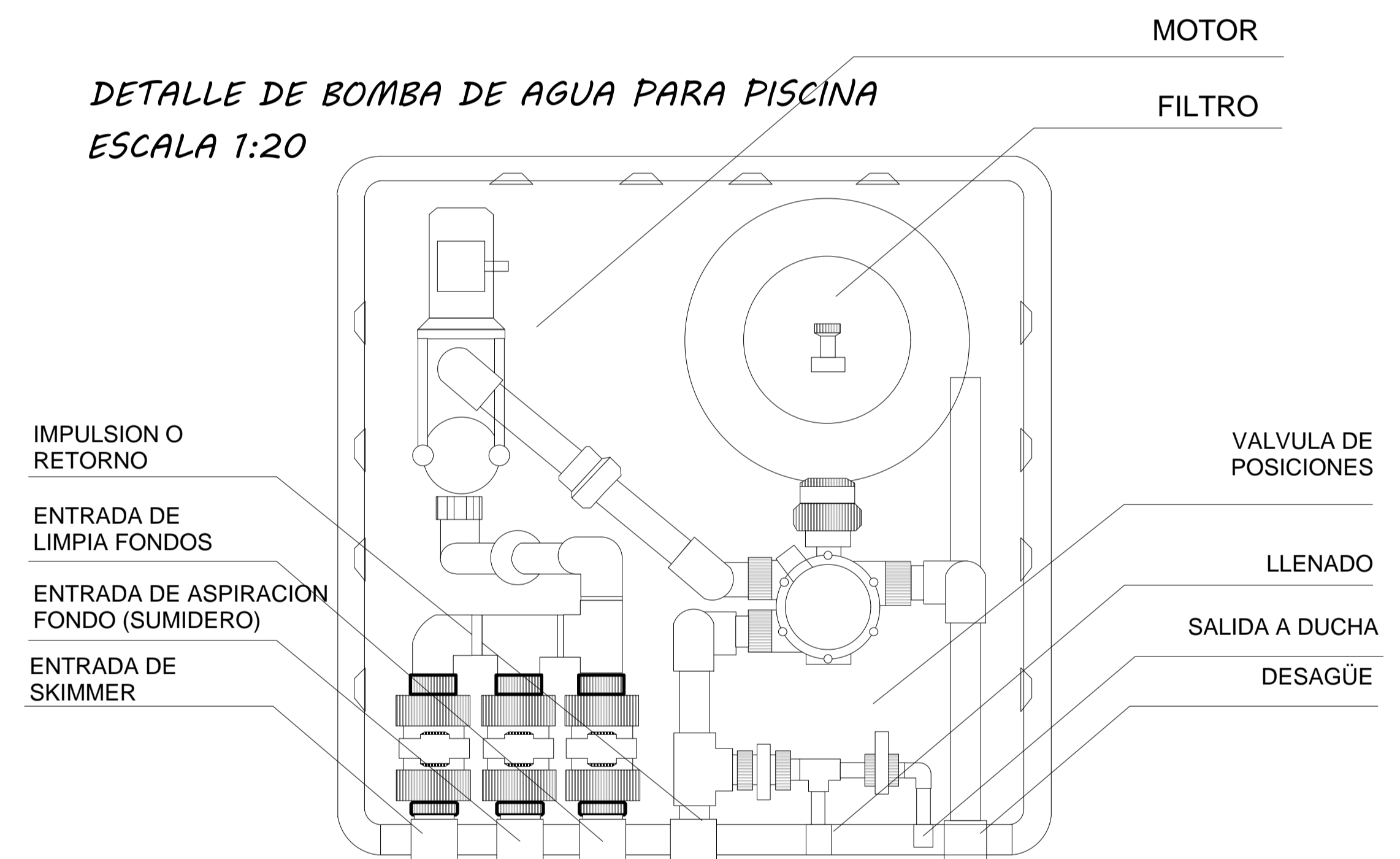

DETALLE DE ZAPATA PLANA AISLADA

ESCALA 1:20

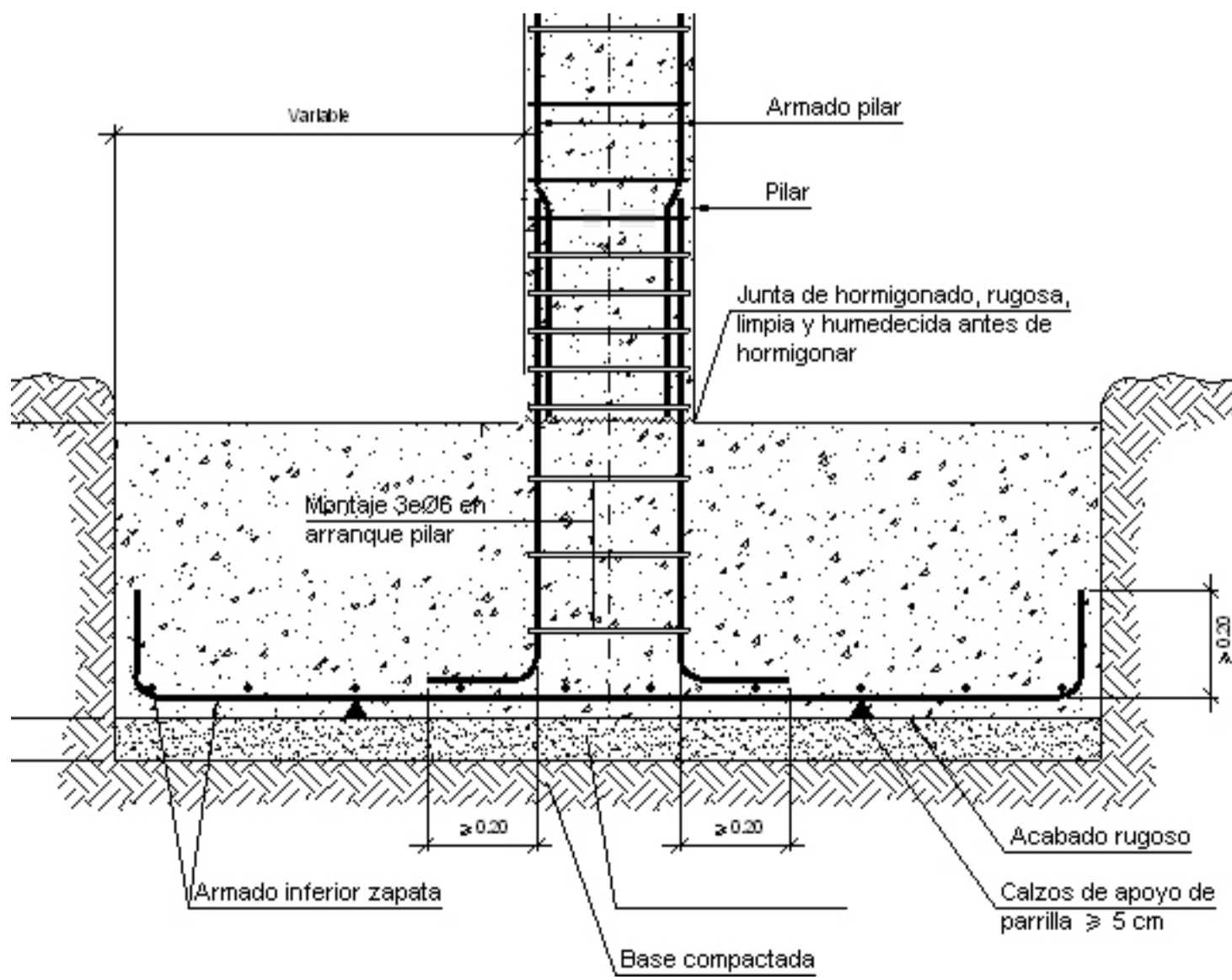

DETALLE DE PARQUE DE DIVERSIONES PARA AREA RECREATIVA PARA NIÑOS

ESCALA 1:50

ESCALA 1:25

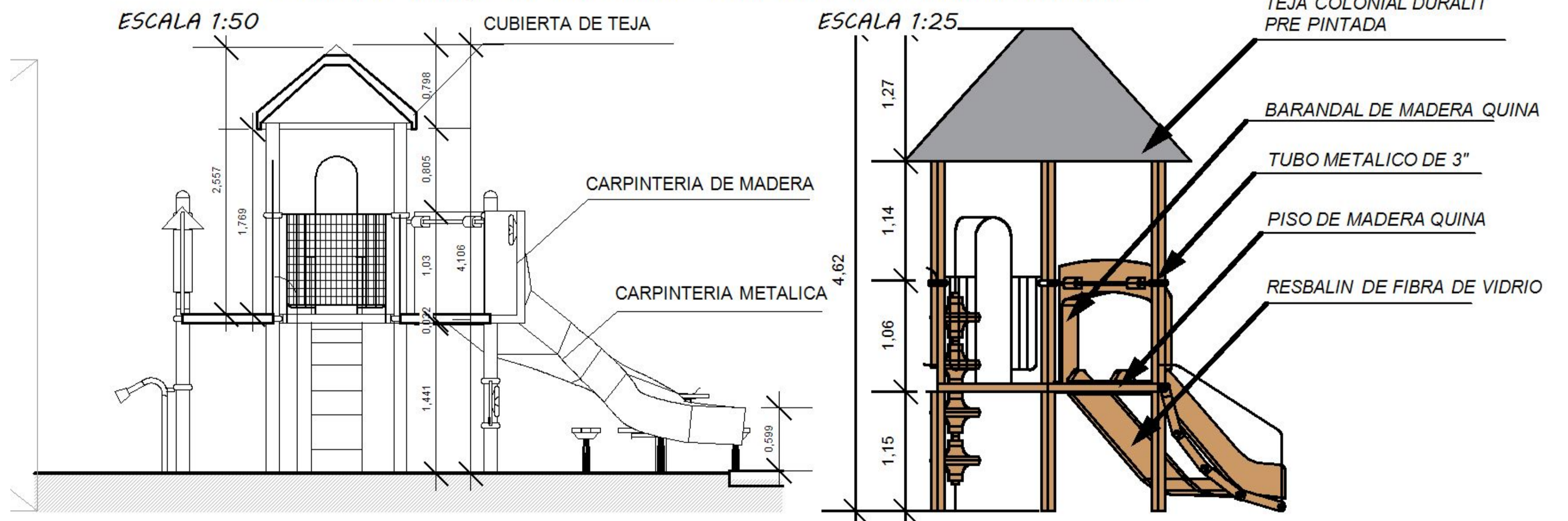

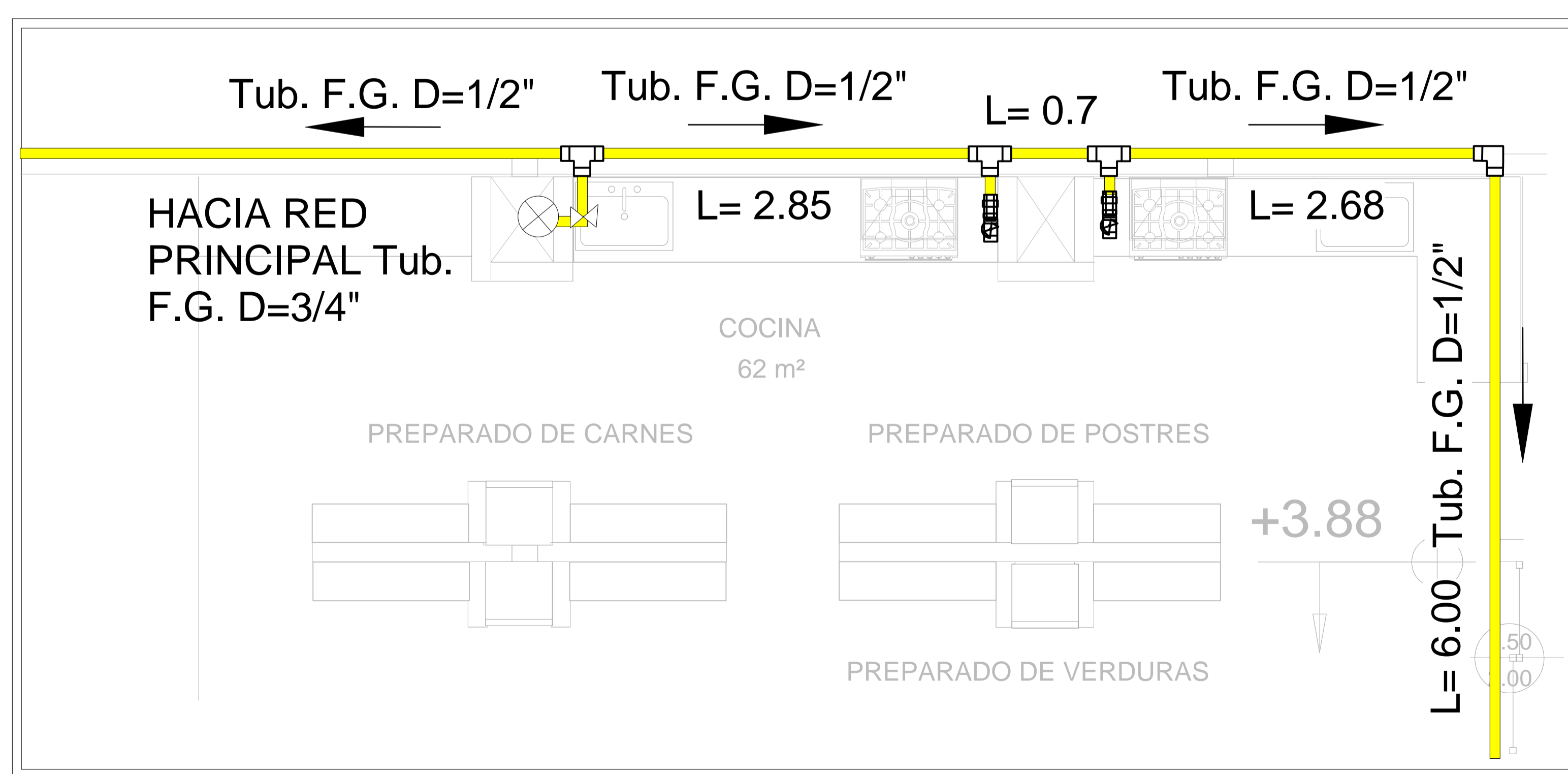
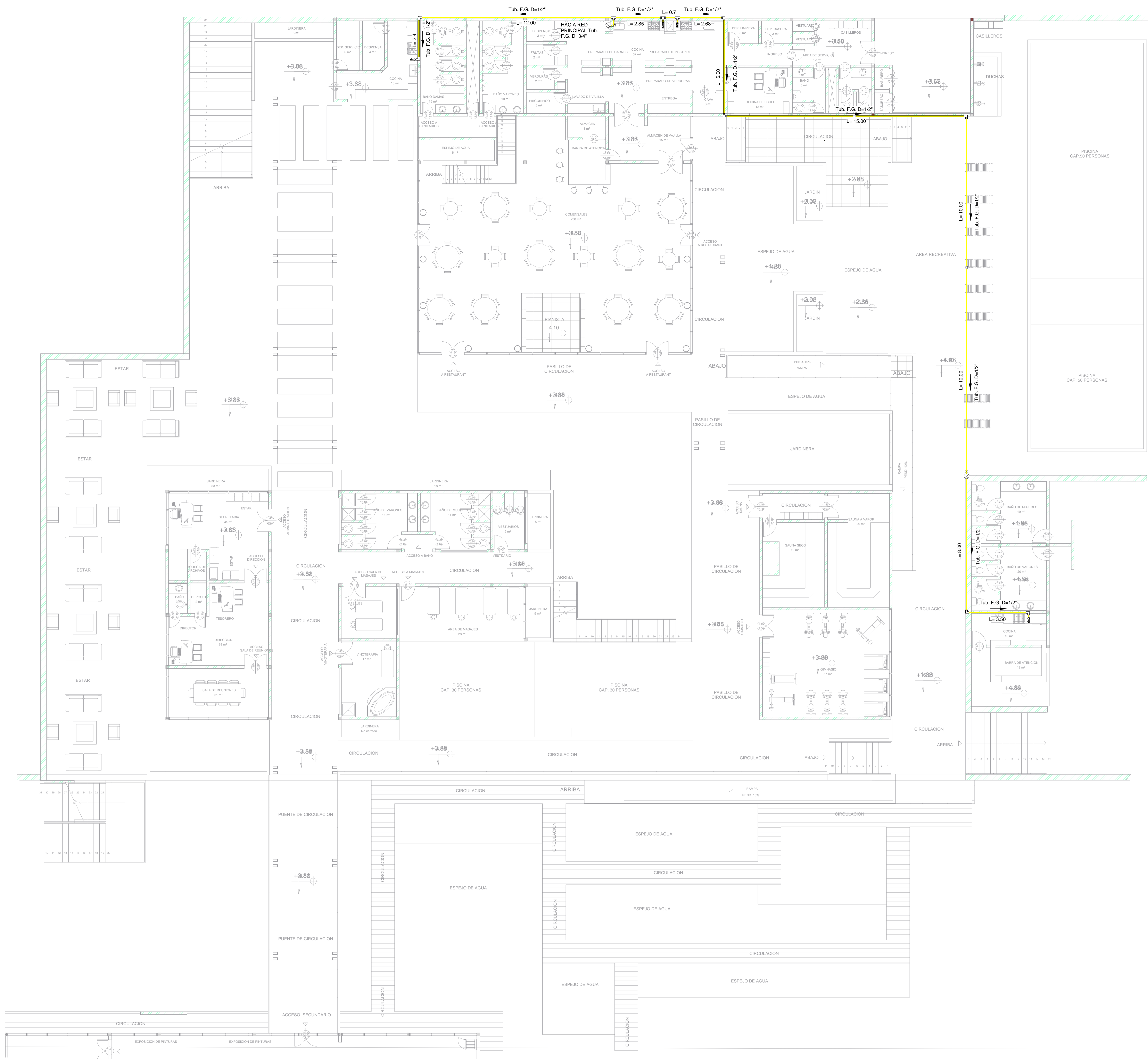

ZOOM ESC. 1:30

REFERENCIAS INSTALACION DE GAS NATURAL	
	TUBERIA DE HIERRO GALVANIZADO
	TEE RECTA
	CODO A 90°
	MEDIDOR
	VALVULA TIPO BOLA
	SENTIDO DE FLUJO



COMPLEJO ENOTURISTICO EN EL VALLE DE LA CONCEPCIÓN

Tutor: Arq. Alvaro Borda

Plano: INSTALACION DE GAS

Lámina:

Postulante: Carmaña Jaramillo Sfarich

Esc. : 1:100

19



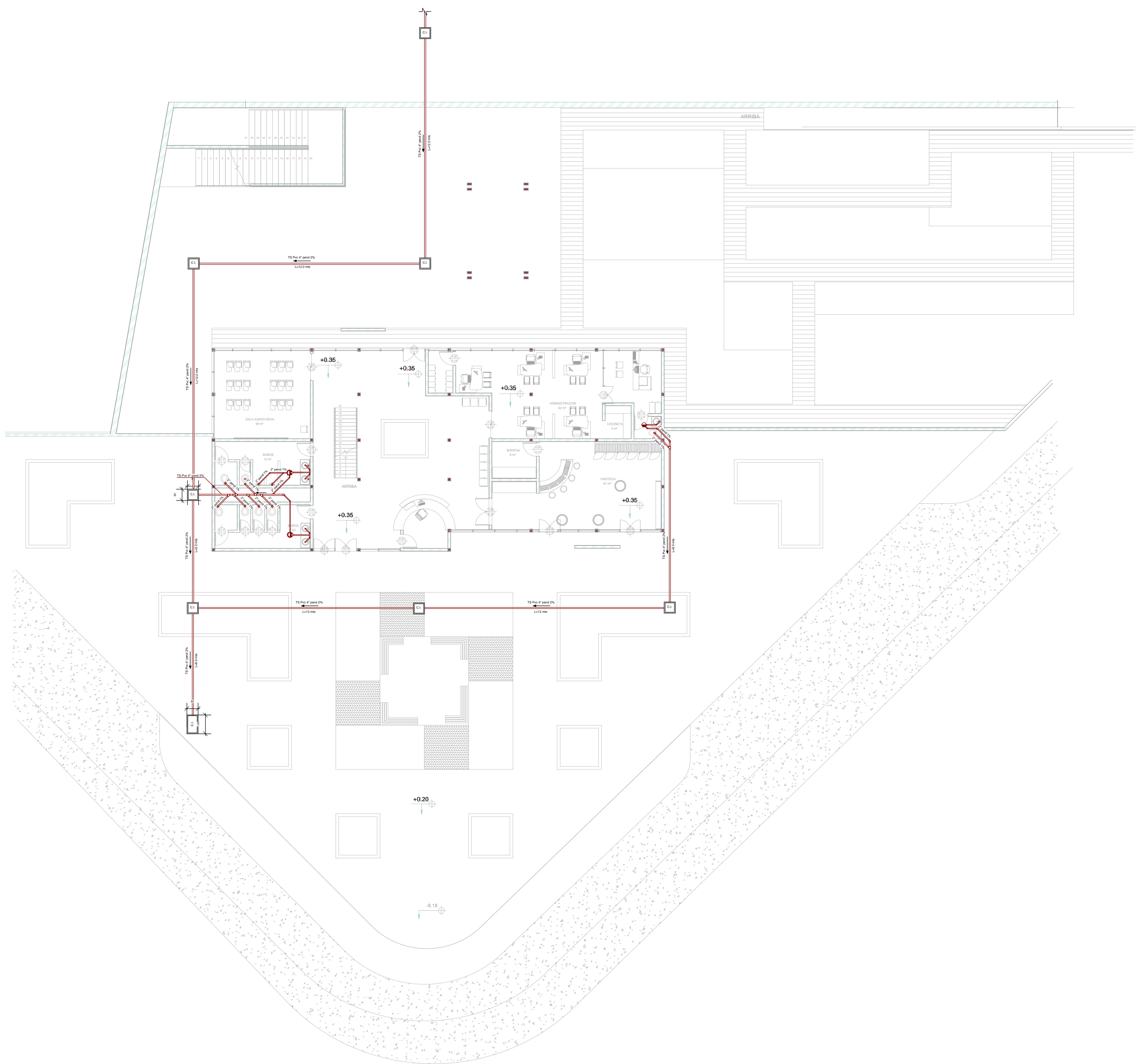

DETALLE DE CAMARA DE INSPECCION

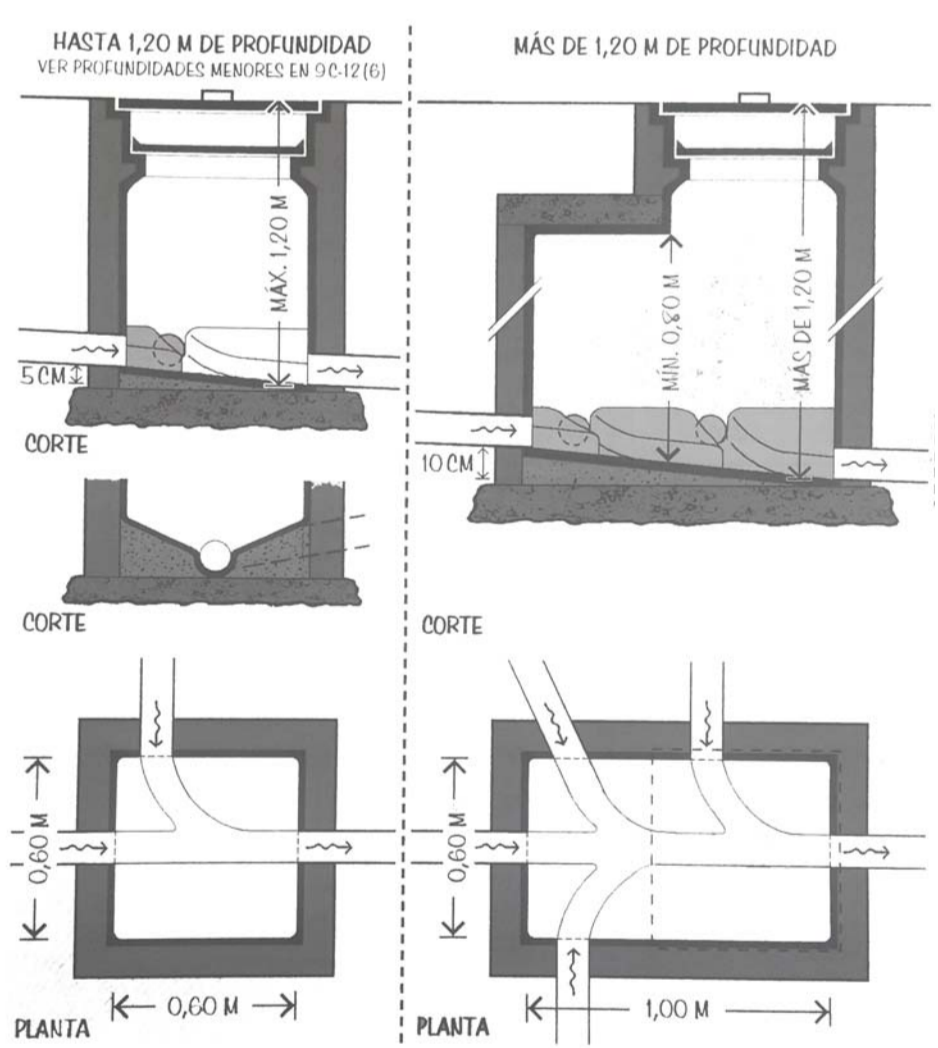

DETALLE DE INSTALACION DE URINARIO

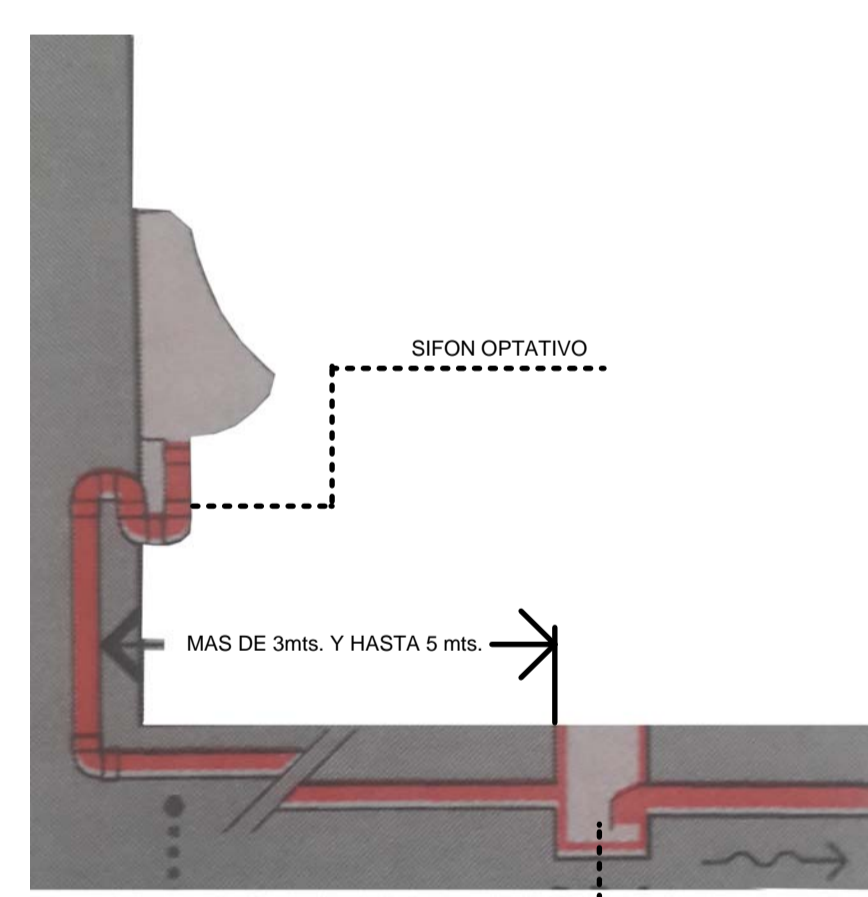

DETALLE DE UNION Y RAMALES DE TUBOS DE PVC EN INSTALACION

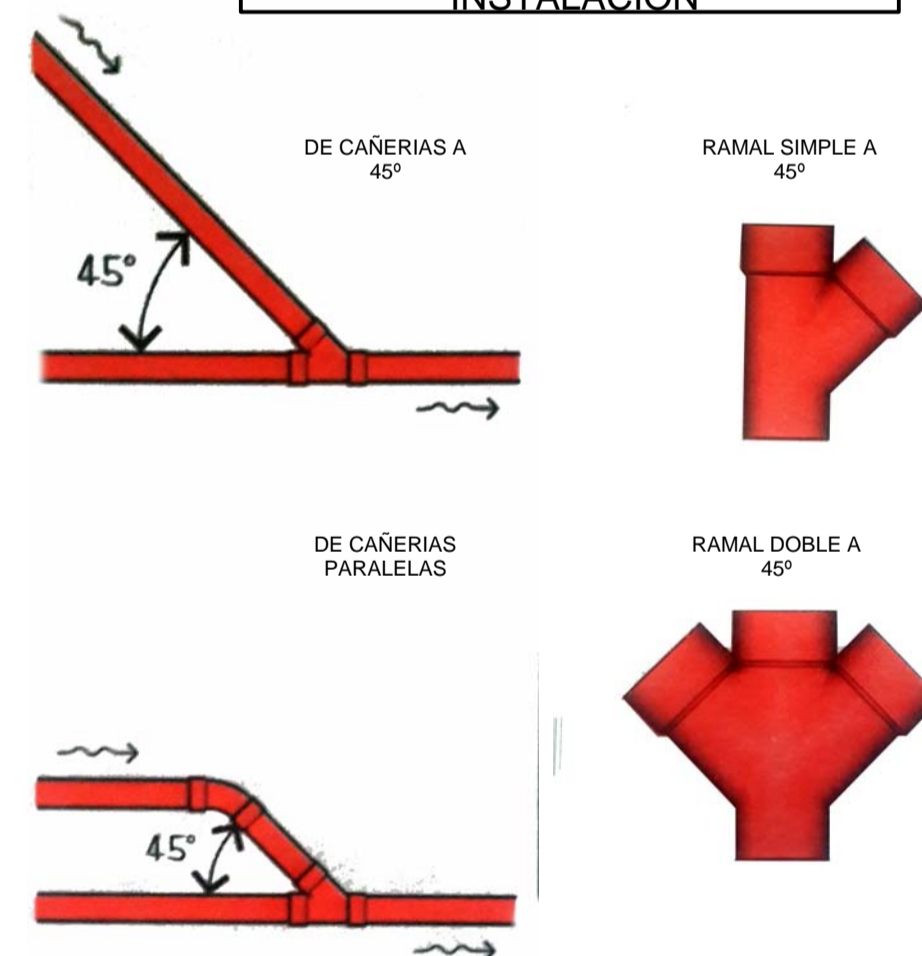

REFERENCIAS INSTALACION SANITARIA

- RED PRINCIPAL SANITARIA 4"
- RED SECUNDARIA SANITARIA 2"
- REJILLA DE PISO
- CAMARA DE INSPECCION



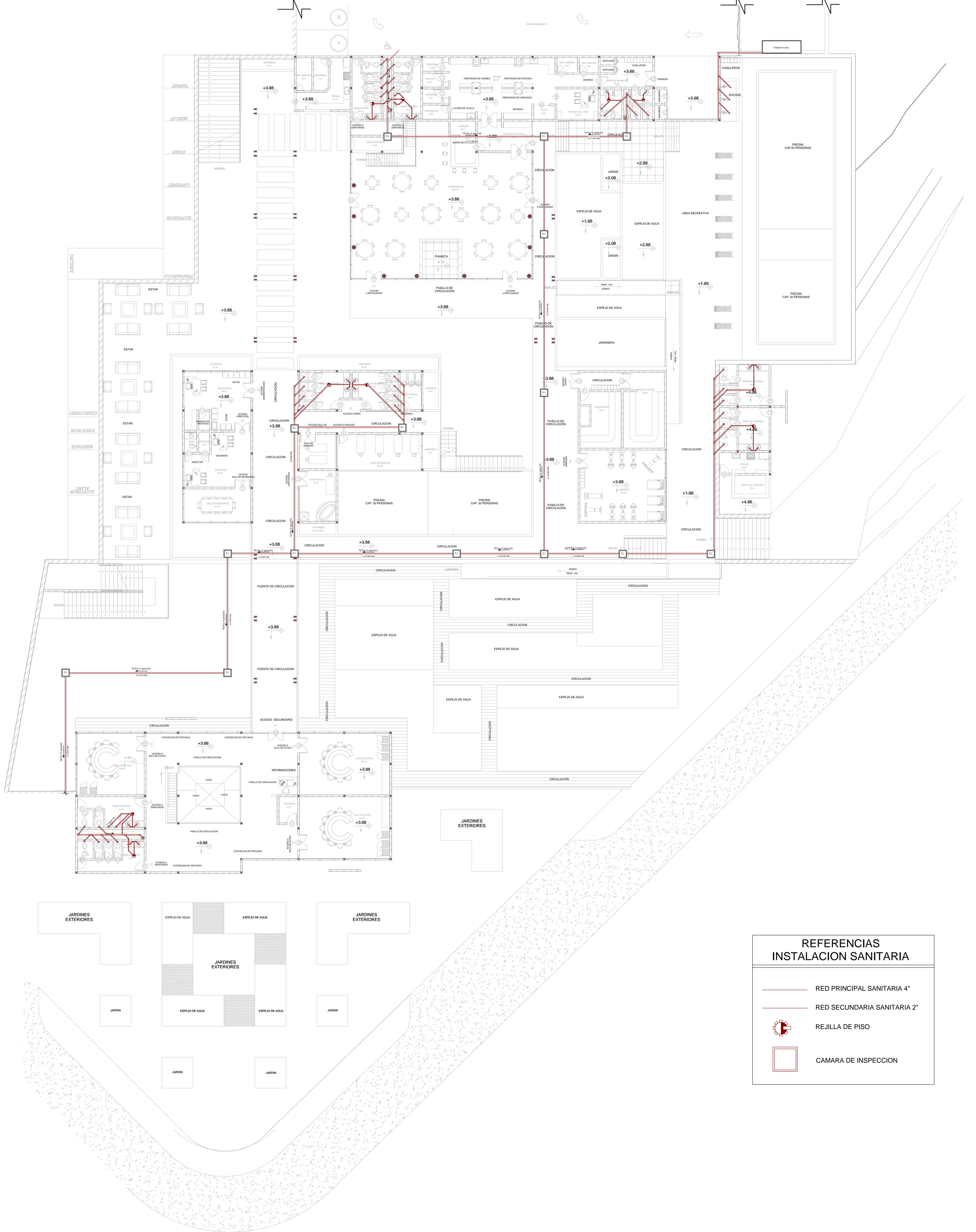

REFERENCIAS INSTALACION SANITARIA	
	RED PRINCIPAL SANITARIA 4"
	RED SECUNDARIA SANITARIA 2"
	REJILLA DE PISO
	CAMARA DE INSPECCION



COMPLEJO ENOTURISTICO EN EL VALLE DE LA CONCEPCIÓN

Tutor: Arq. Alvaro Borda

Plano: INST. SANITARIA - BLOQUE SUBSUELO

Lámina:

Postulante: Carmaña Jaramillo Sfarcich

Esc. : 1:150

21



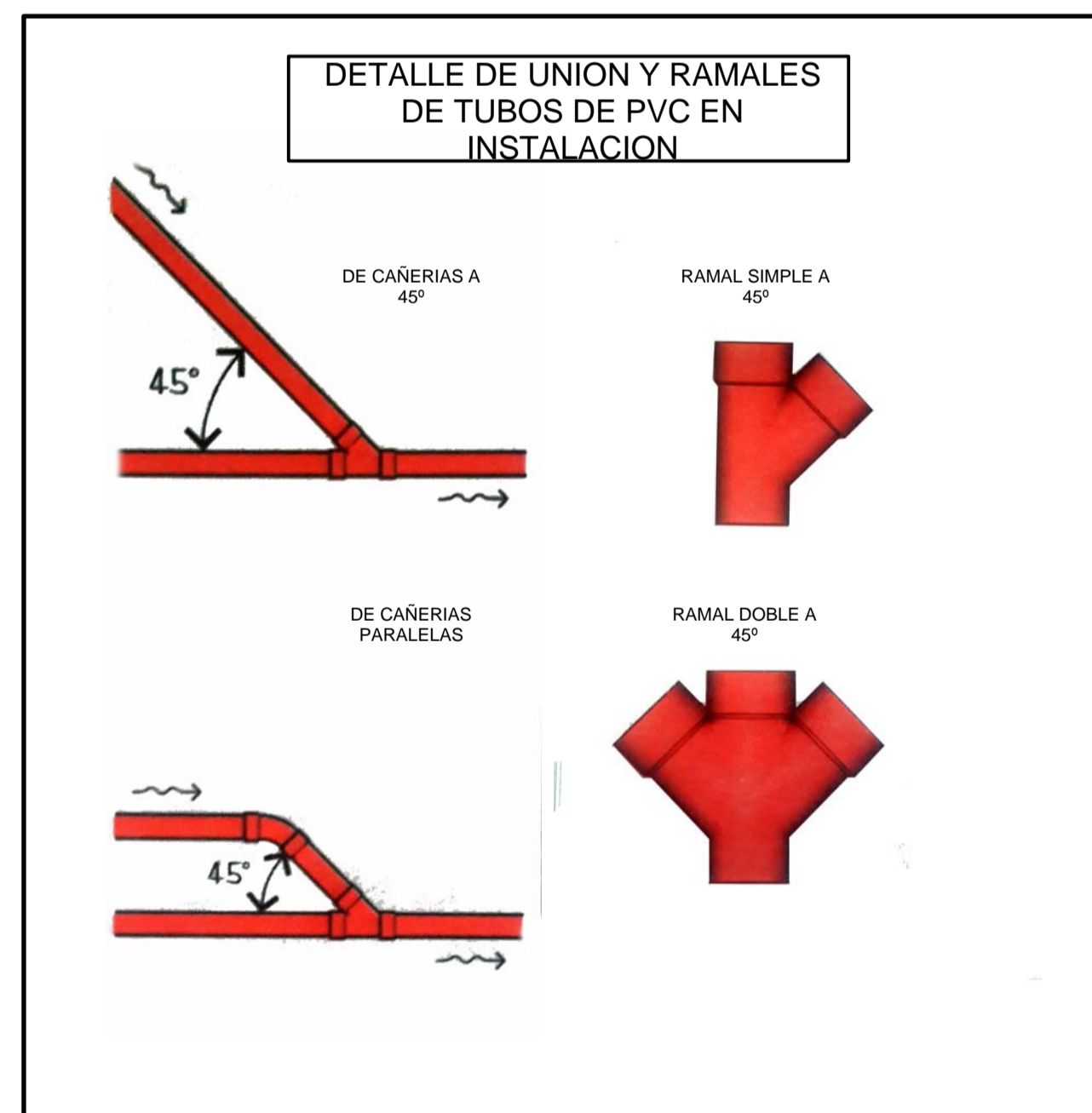
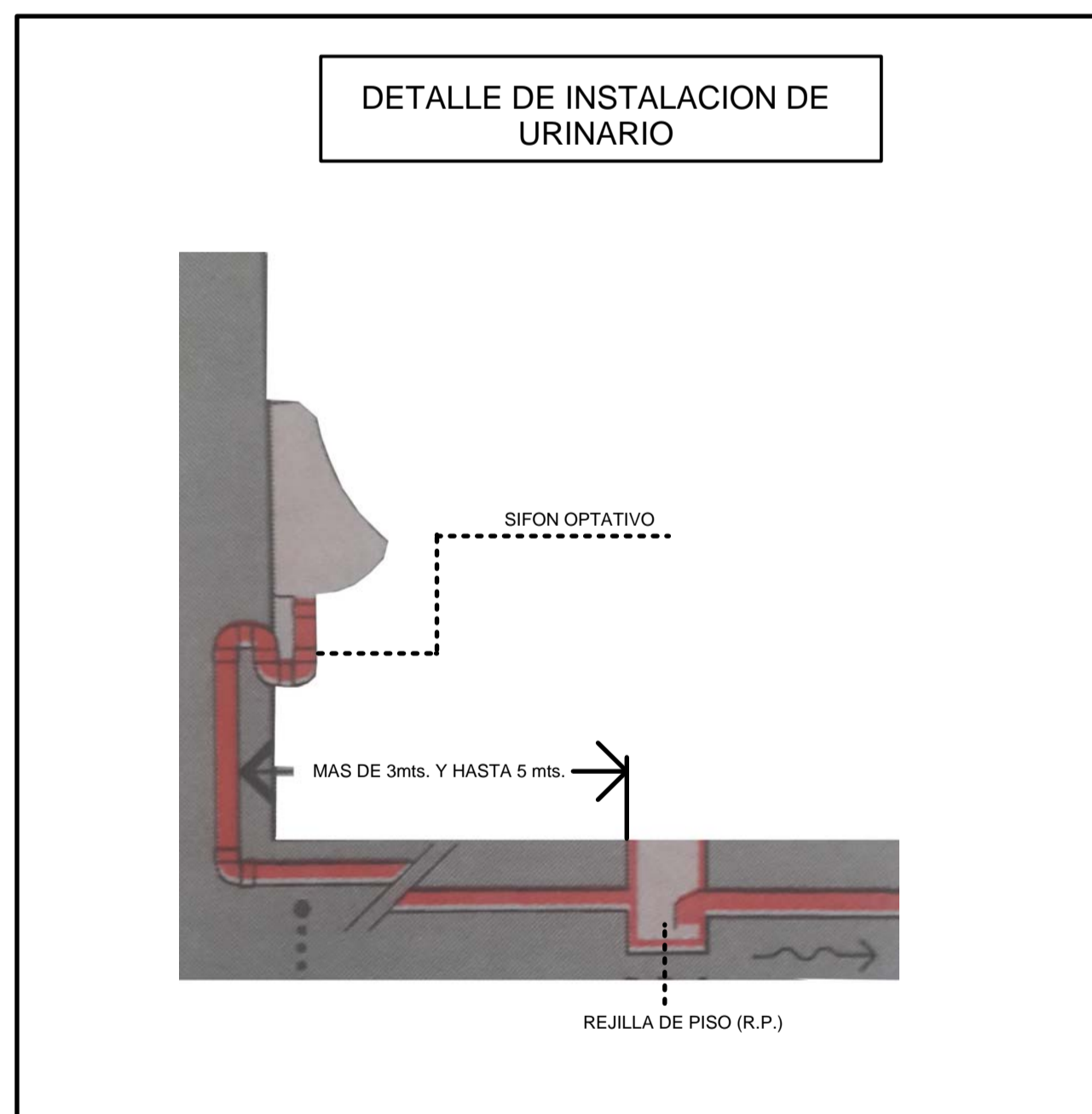
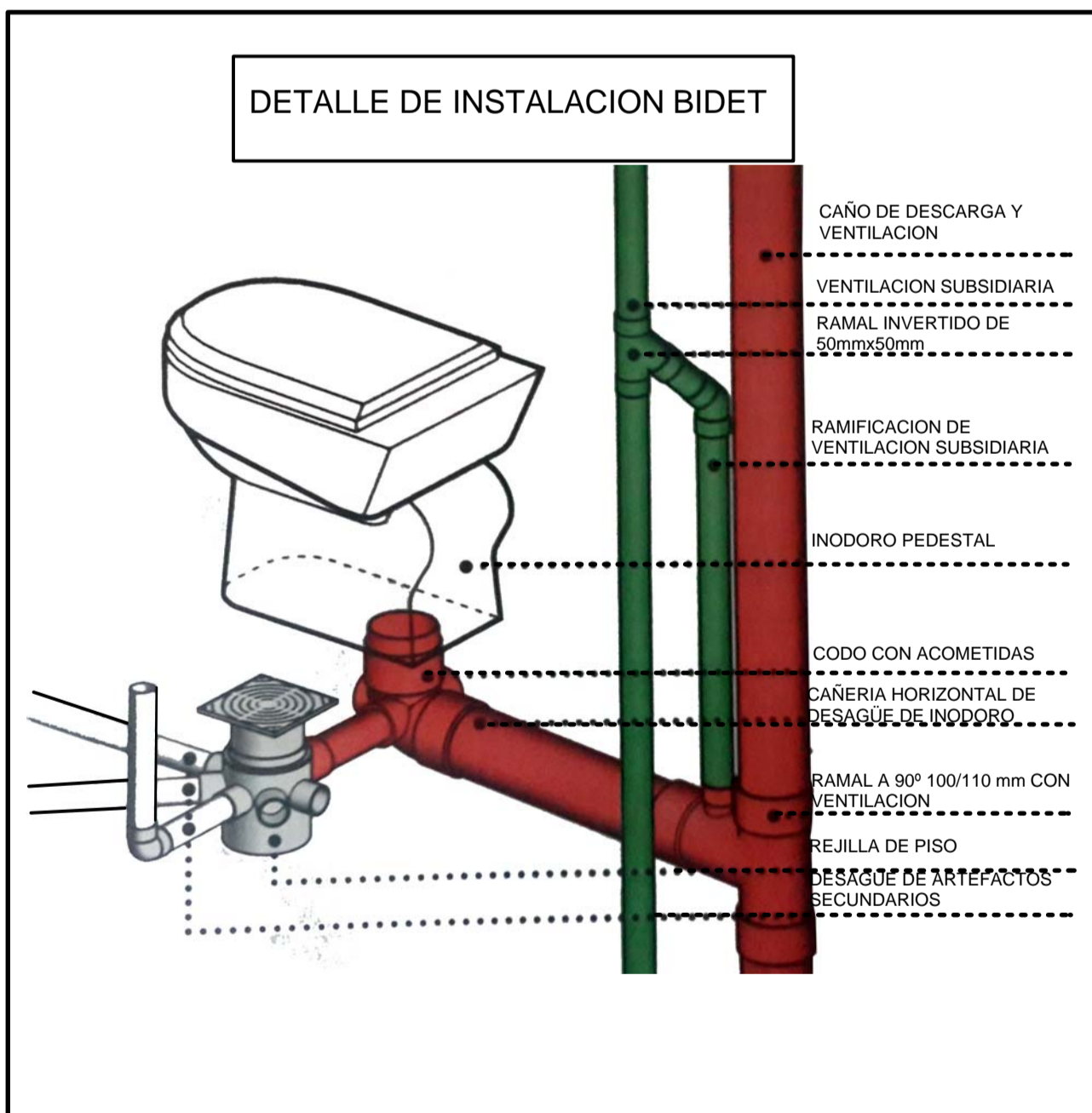
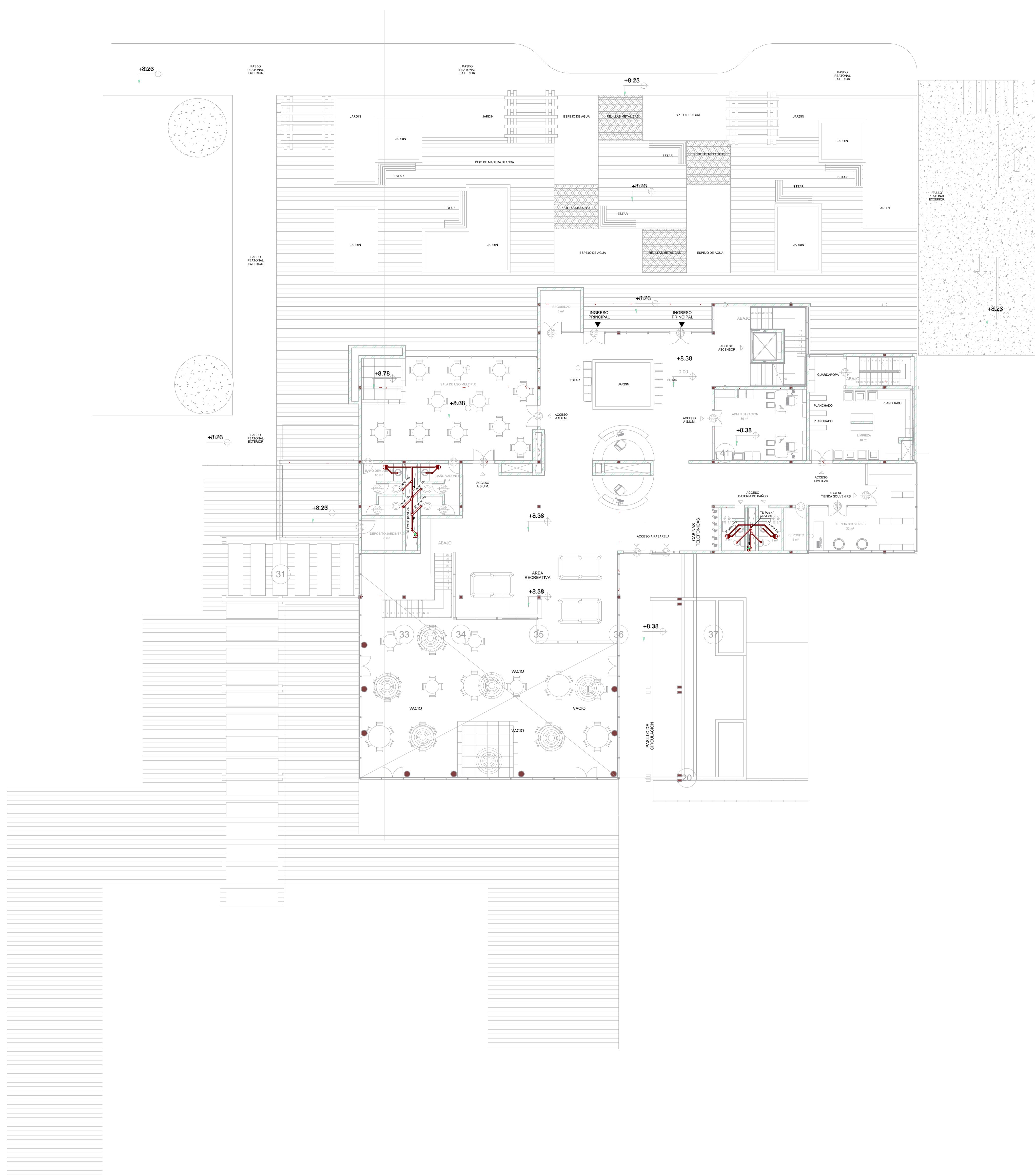

REFERENCIAS INSTALACION SANITARIA

	RED PRINCIPAL SANITARIA 4"
	RED SECUNDARIA SANITARIA 2"
	REJILLA DE PISO

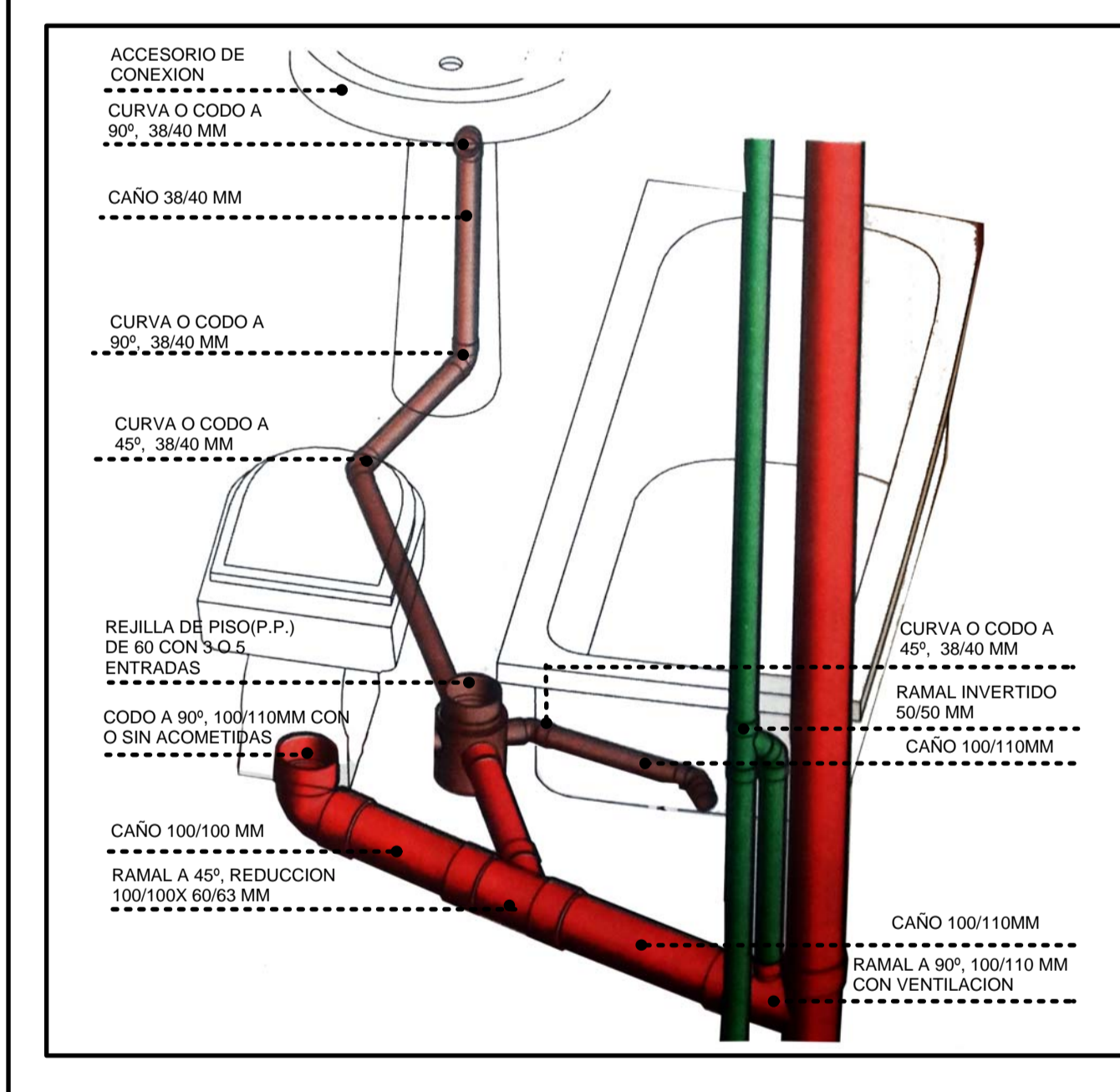
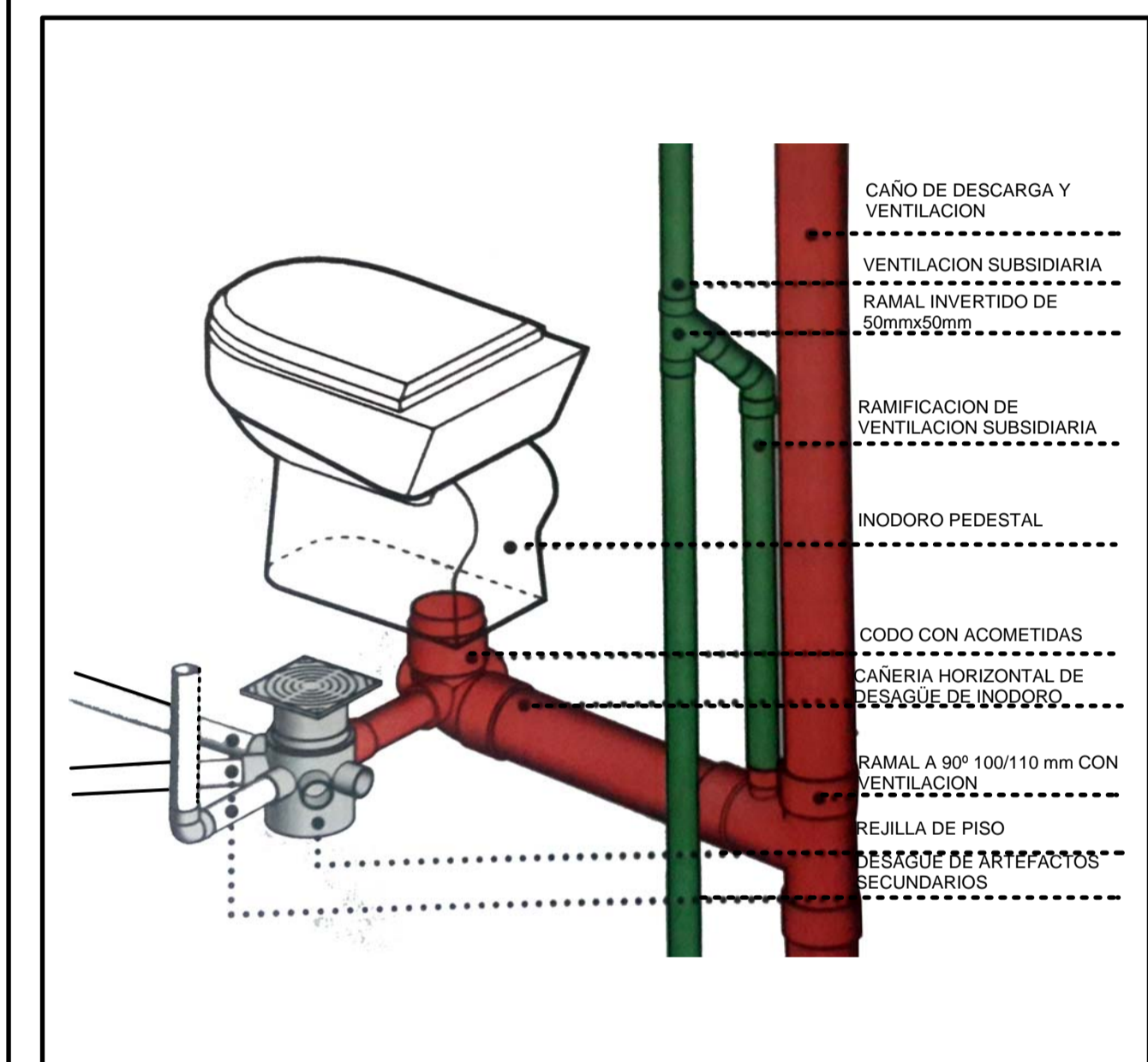
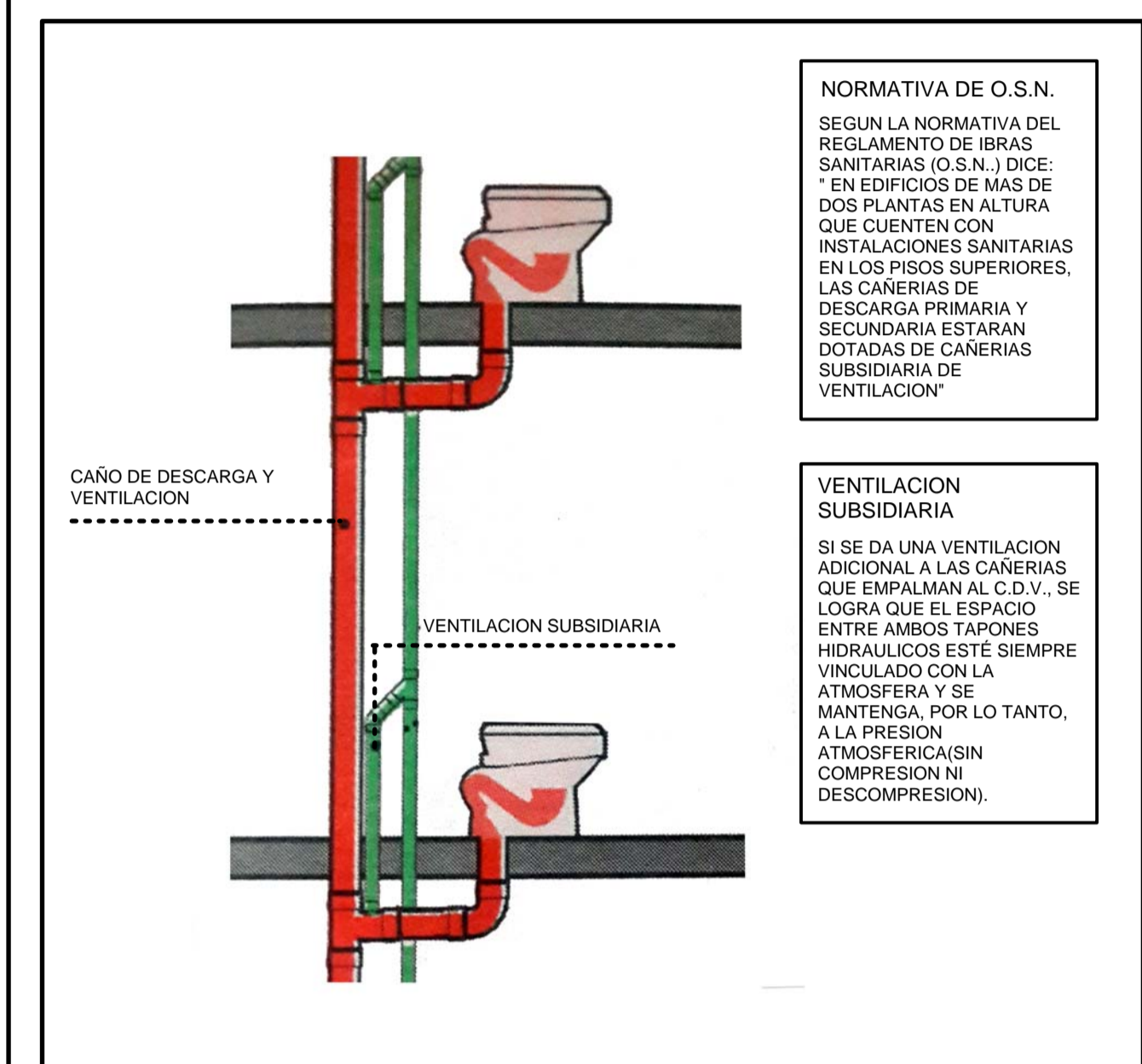
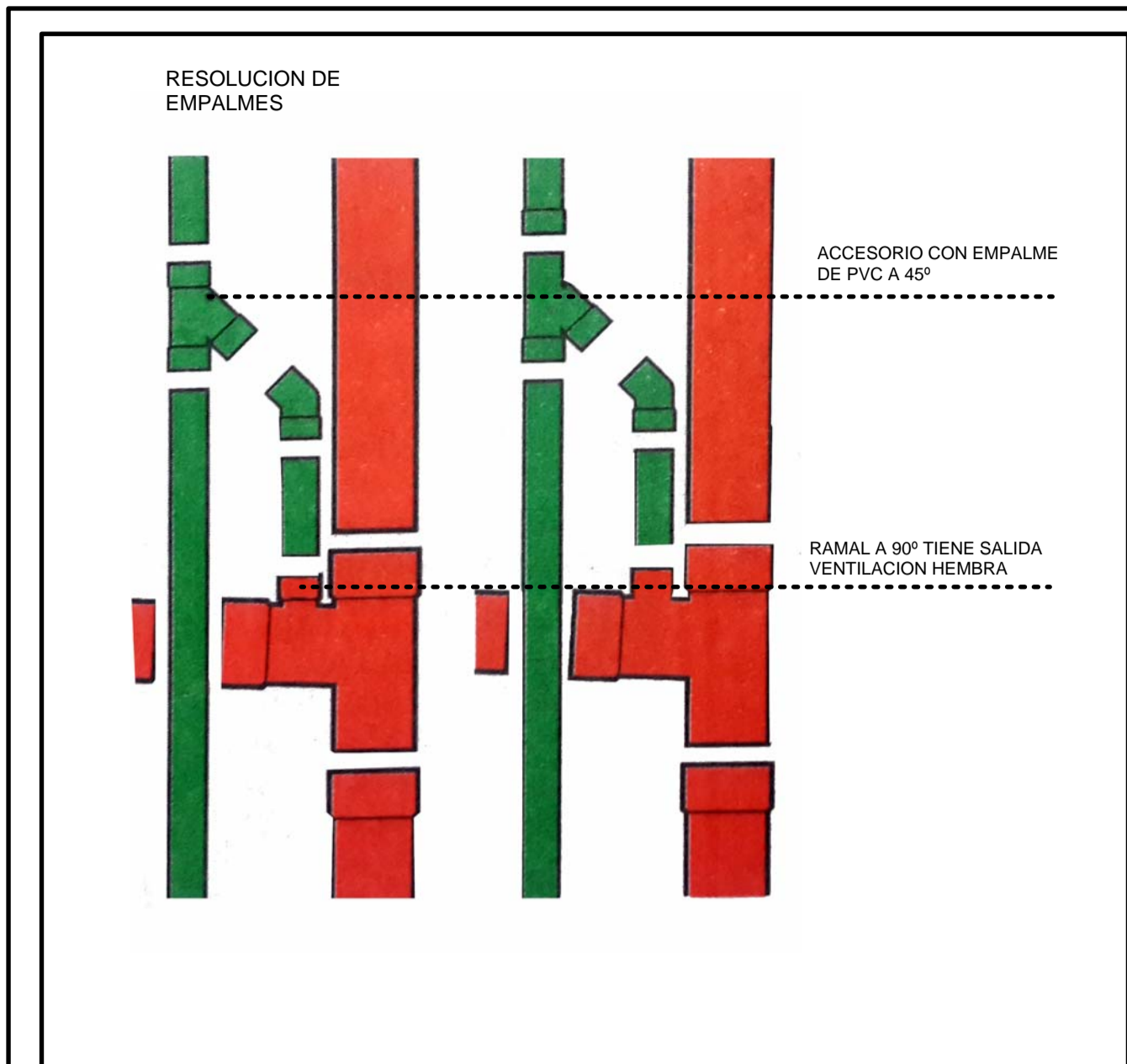
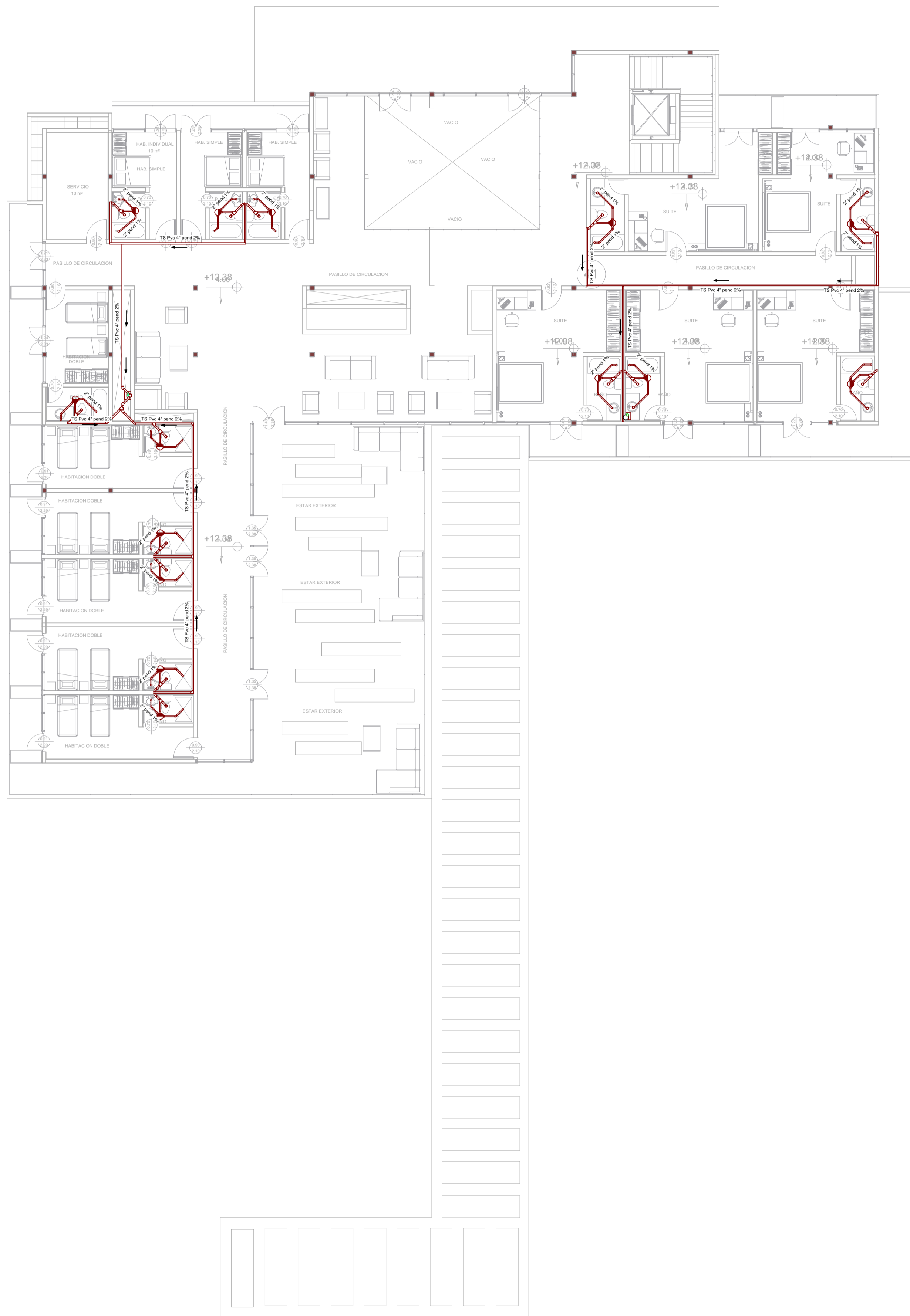





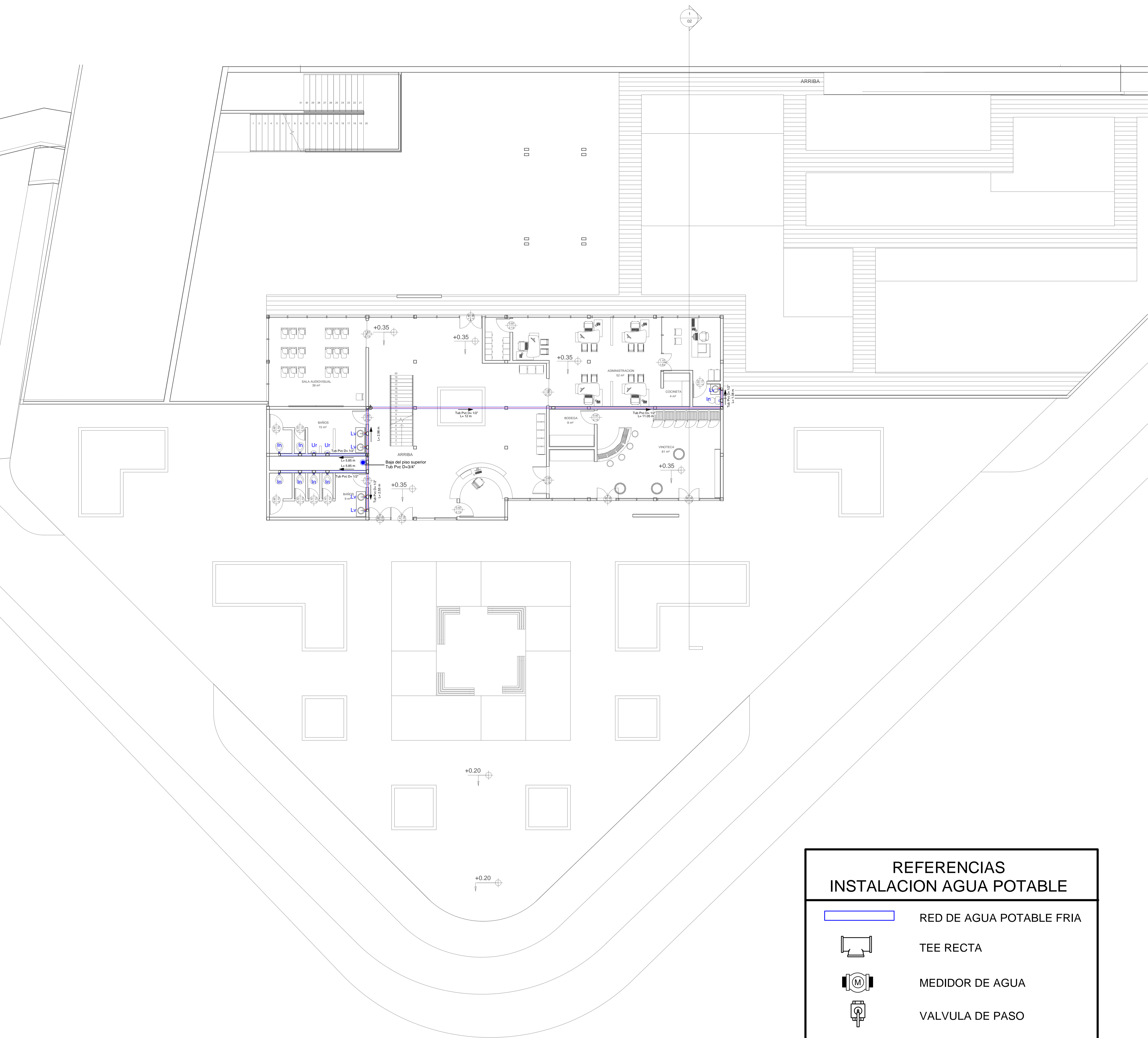

REFERENCIAS INSTALACION SANITARIA	
	RED PRINCIPAL SANITARIA 4"
	RED SECUNDARIA SANITARIA 2"
	REJILLA DE PISO

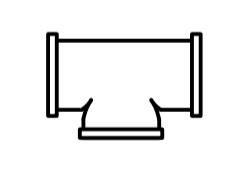
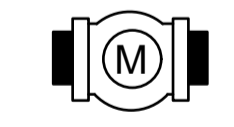

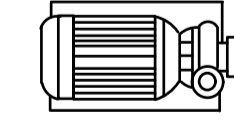

**REFERENCIAS
INSTALACION AGUA POTABLE**

	RED DE AGUA POTABLE FRIA
	TEE RECTA
	MEDIDOR DE AGUA
	VALVULA DE PASO
	CODO 90°
	SENTIDO DE FLUJO
	BOMBA DE AGUA
	EMPALME

COMPLEJO ENOTURISTICO EN EL VALLE DE LA CONCEPCION

Tutor: Arq. Alvaro Borda

Plano: INST. AGUA POTABLE - BLOQUE APRENDIZAJE

Lámina:

Postulante: Carmiña Jaramillo Sfarcich

Esc. : 1:100

24



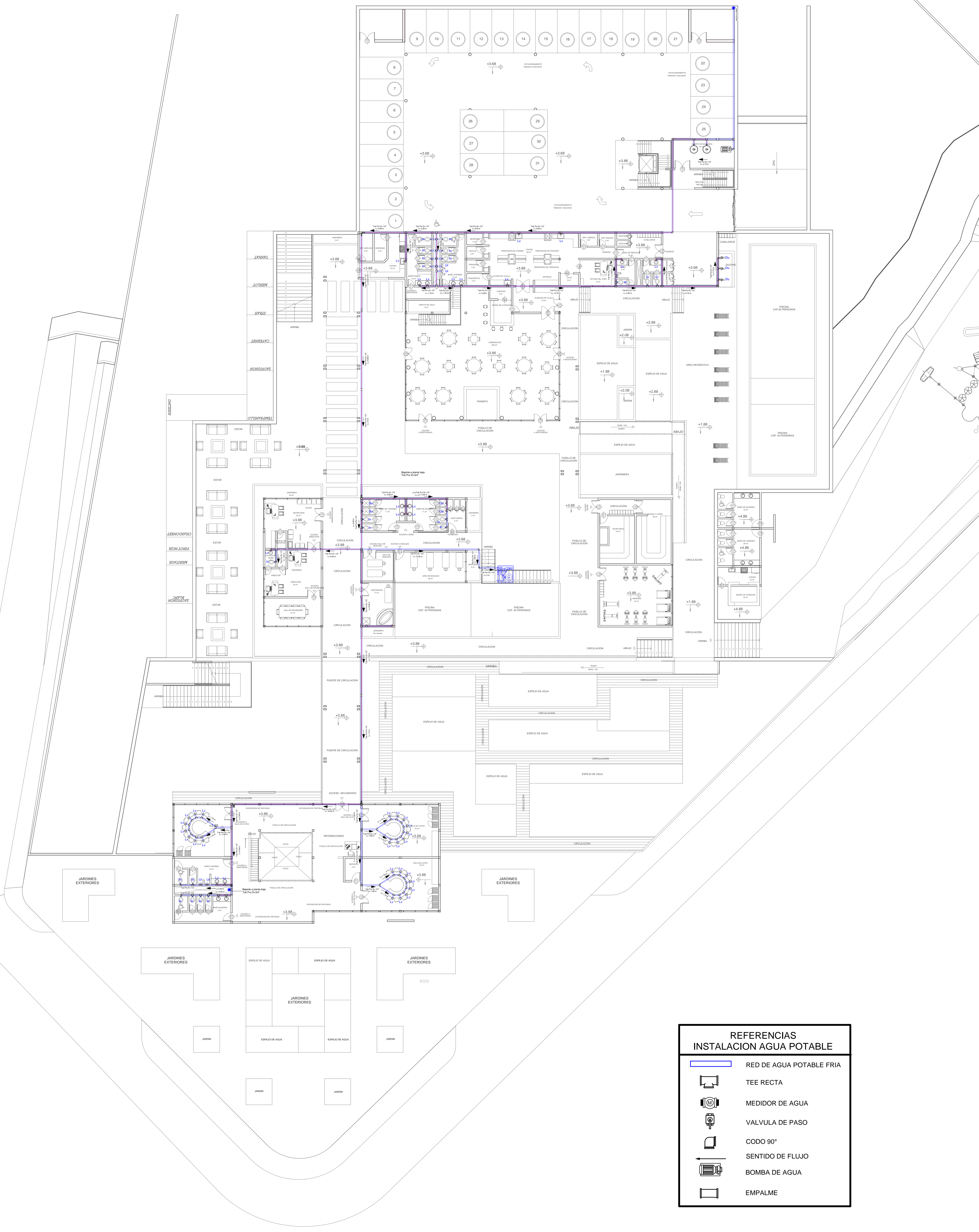

REFERENCIAS INSTALACION AGUA POTABLE	
	RED DE AGUA POTABLE FRIA
	TEE RECTA
	MEDIDOR DE AGUA
	VALVULA DE PASO
	CODO 90°
	SENTIDO DE FLUJO
	BOMBA DE AGUA
	EMPALME

COMPLEJO ENOTURISTICO EN EL VALLE DE LA CONCEPCIÓN

Tutor: Arq. Alvaro Borda

Plano: INST. AGUA POTABLE - SUBSUELO

Lámina:

Postulante: Carmiña Jaramillo Sfarcich

Esc. : 1:100

25



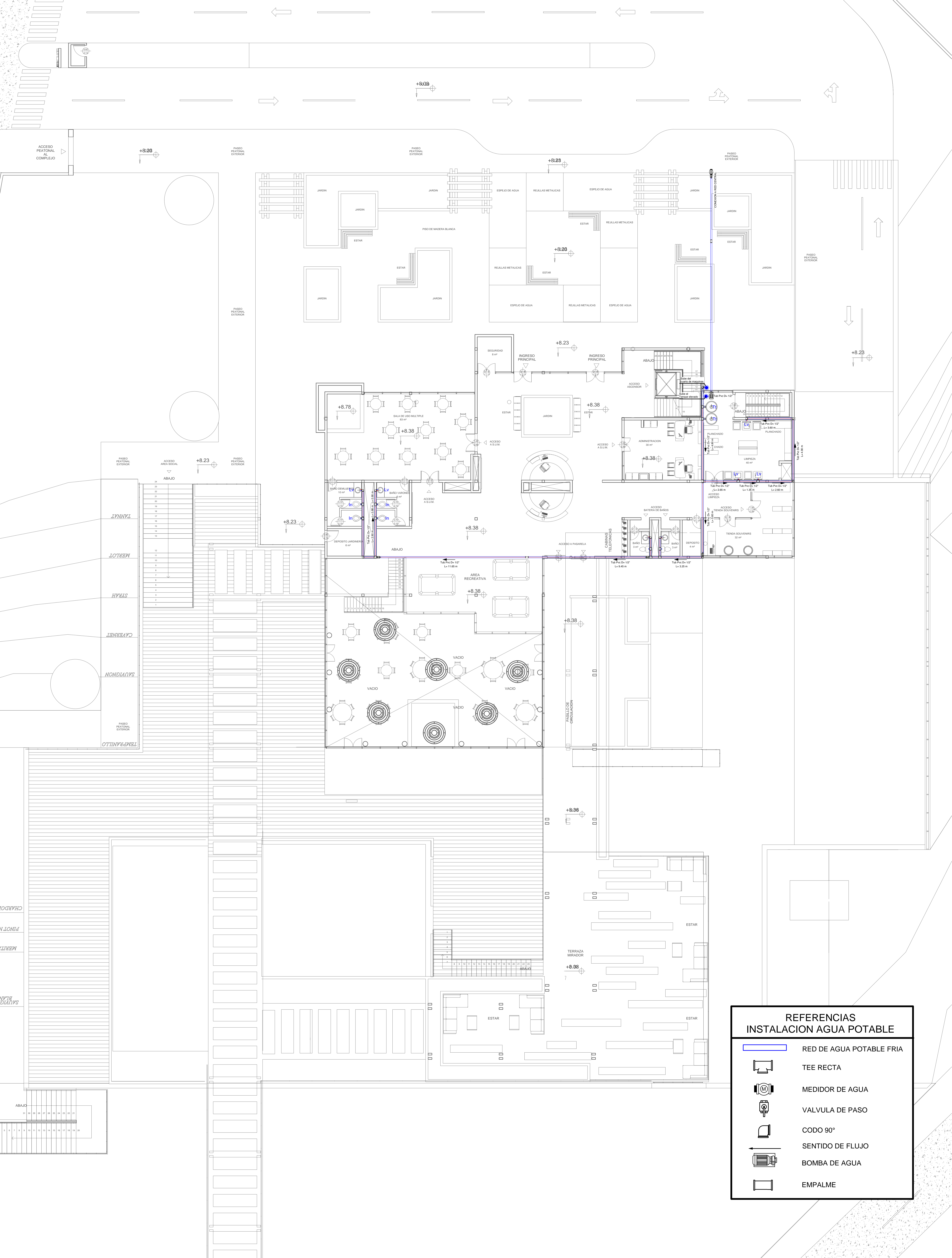

REFERENCIAS INSTALACION AGUA POTABLE	
	RED DE AGUA POTABLE FRIA
	TEE RECTA
	MEDIDOR DE AGUA
	VALVULA DE PASO
	CODO 90°
	SENTIDO DE FLUJO
	BOMBA DE AGUA
	EMPALME

COMPLEJO ENOTURISTICO EN EL VALLE DE LA CONCEPCION

Tutor: Arq. Alvaro Borda

Plano: INST. AGUA POTABLE - PLANTA BAJA

Postulante: Carriña Jaramillo Sfarich

Esc. : 1:100

Lámina:

27





REFERENCIAS INSTALACION AGUA POTABLE	
	RED DE AGUA POTABLE FRIA
	TEE RECTA
	MEDIDOR DE AGUA
	VALVULA DE PASO
	CODO 90°
	SENTIDO DE FLUJO
	BOMBA DE AGUA
	EMPALME

COMPLEJO ENOTURISTICO EN EL VALLE DE LA CONCEPCIÓN

Tutor: Arq. Alvaro Borda

Plano: INST. AGUA POTABLE - PLANTA ALTA

Postulante: Carmiña Jaramillo Sfarcich

Esc. : 1:100

Lámina:

28

