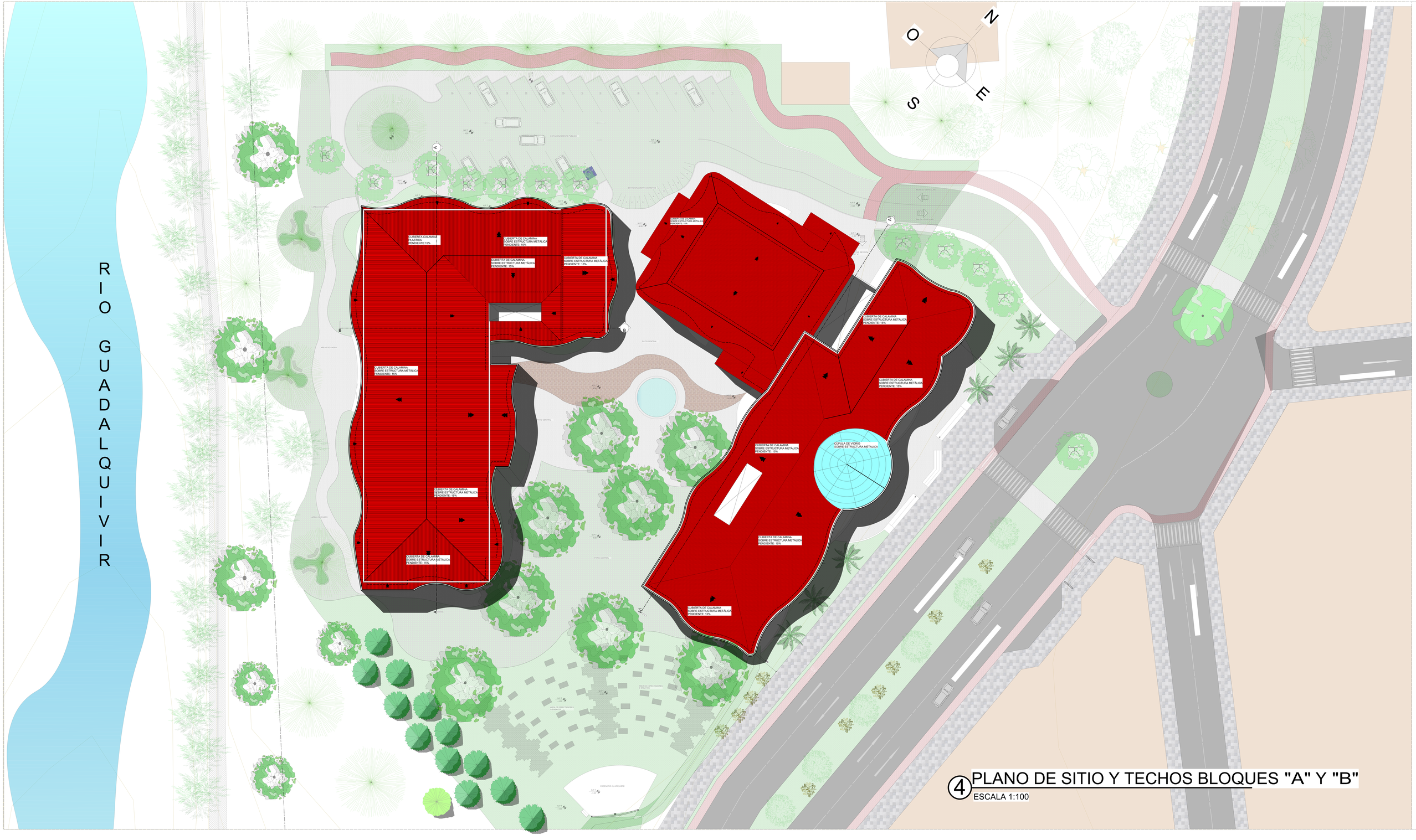

4 PLANO DE SITIO Y TECHOS BLOQUES "A" Y "B"

ESCALA 1:100

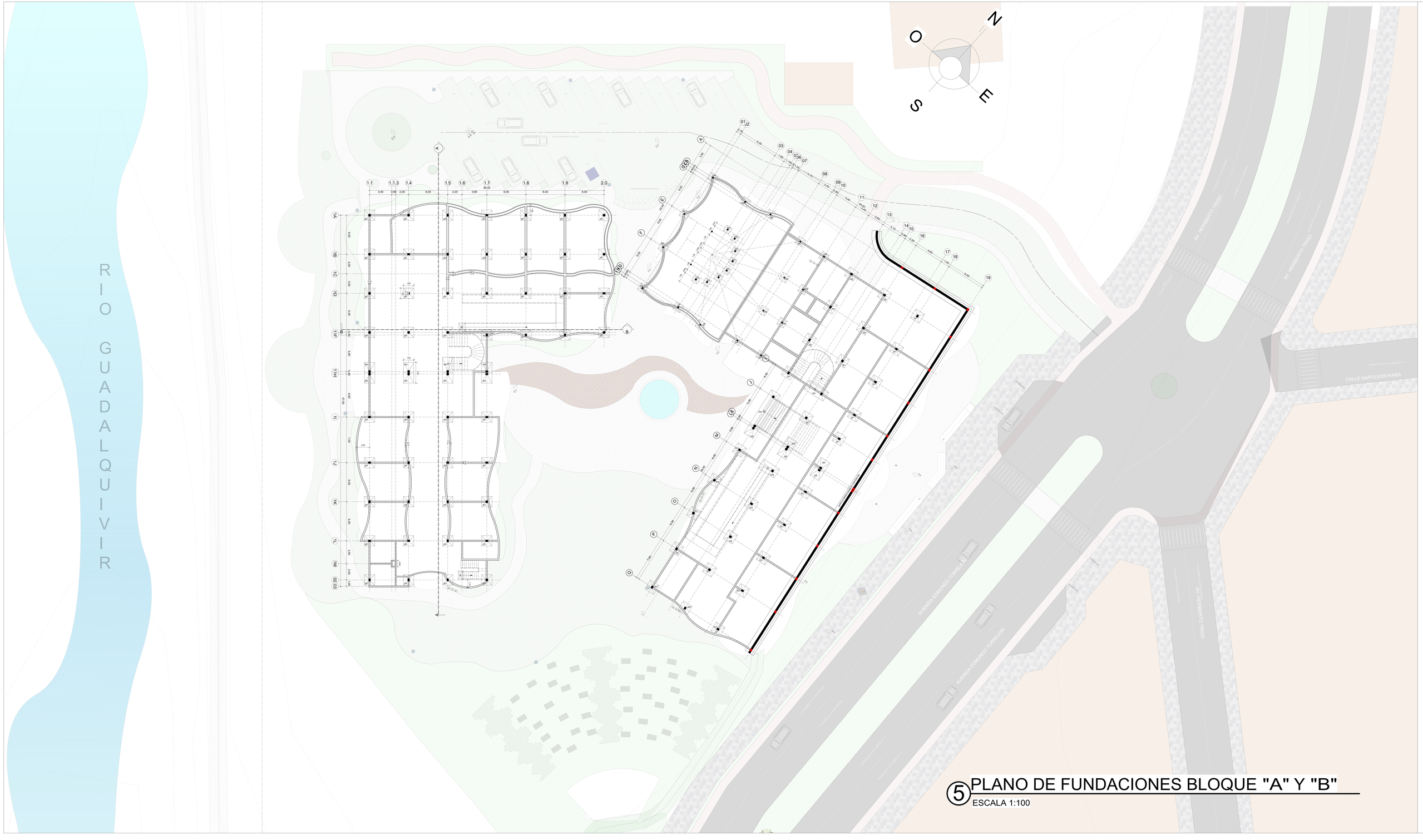

5 PLANO DE FUNDACIONES BLOQUE "A" Y "B"

ESCALA 1:100

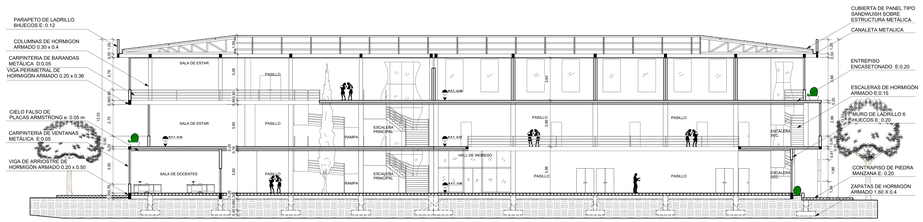

6 CORTE A-A
ESCALA 1:100

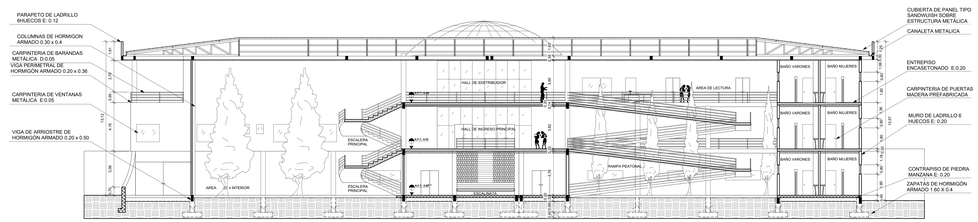

7 CORTE A1-A1
ESCALA 1:100

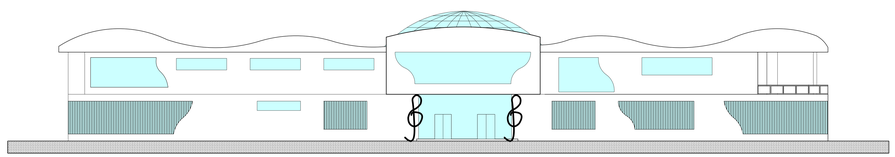

8 FACHADA FRONTAL ESTE
ESCALA 1:100

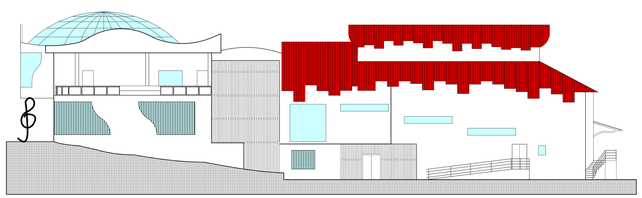

9 FACHADA LATERAL DERECHA NORTE
ESCALA 1:100

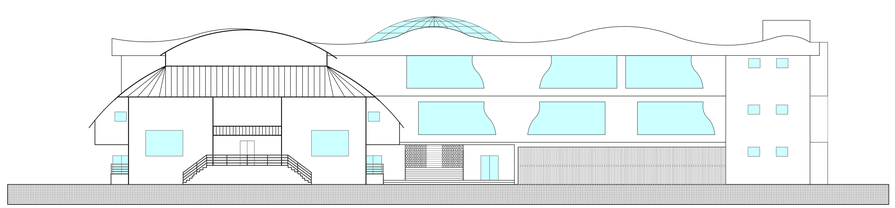

10 FACHADA POSTERIOR OESTE
ESCALA 1:100

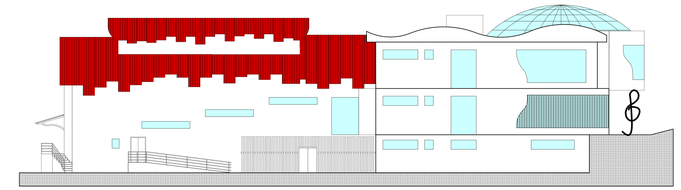

11 FACHADA LATERAL DERECHA SUR
ESCALA 1:100

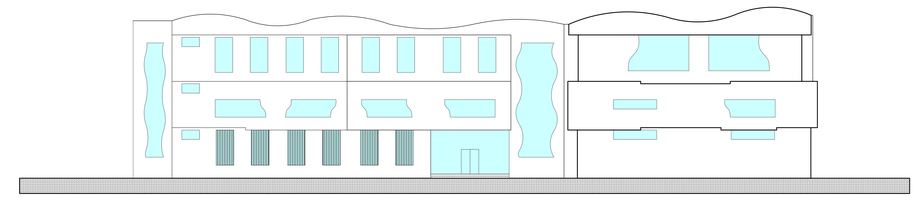

12 FACHADA FRONTAL ESTE
ESCALA 1:100

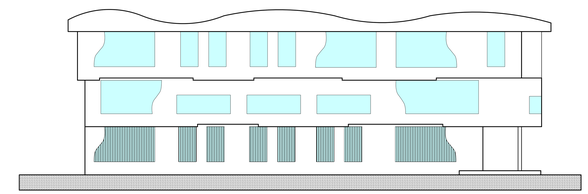

13 FACHADA LATERAL DERECHA NORTE
ESCALA 1:100

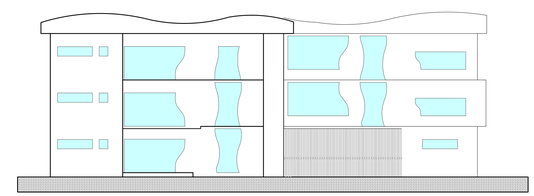

14 FACHADA LATERAL IZQUIERDA SUR
ESCALA 1:100

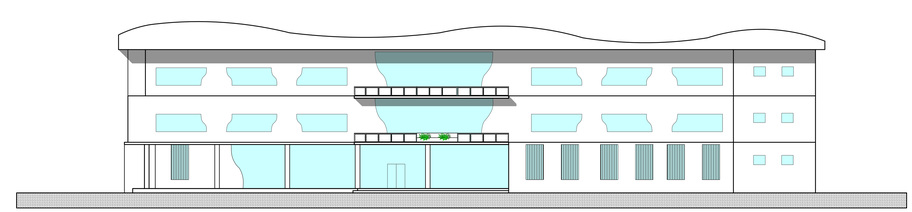

15 FACHADA POSTERIOR OESTE
ESCALA 1:100

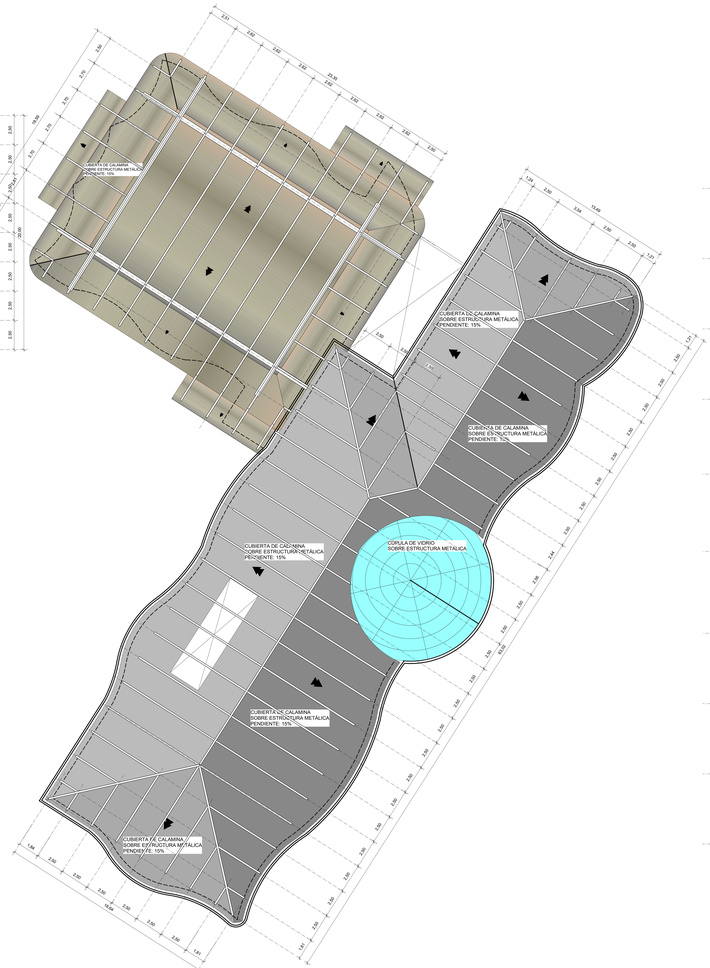

16 PLANO DE CERCHAS

ESCALA 1:100

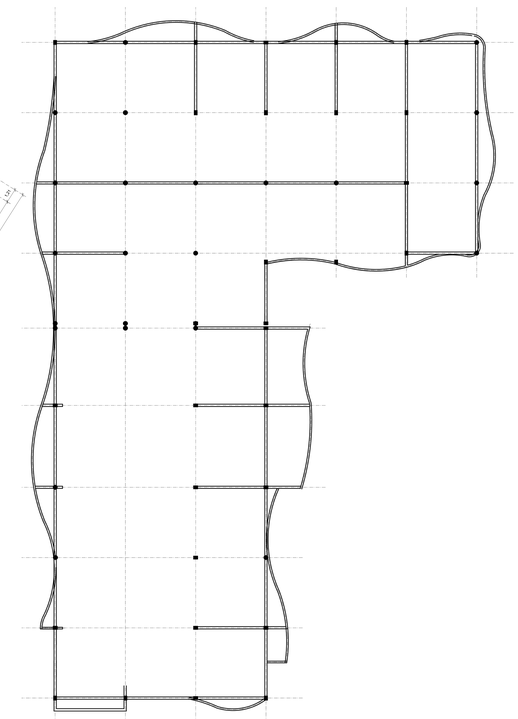

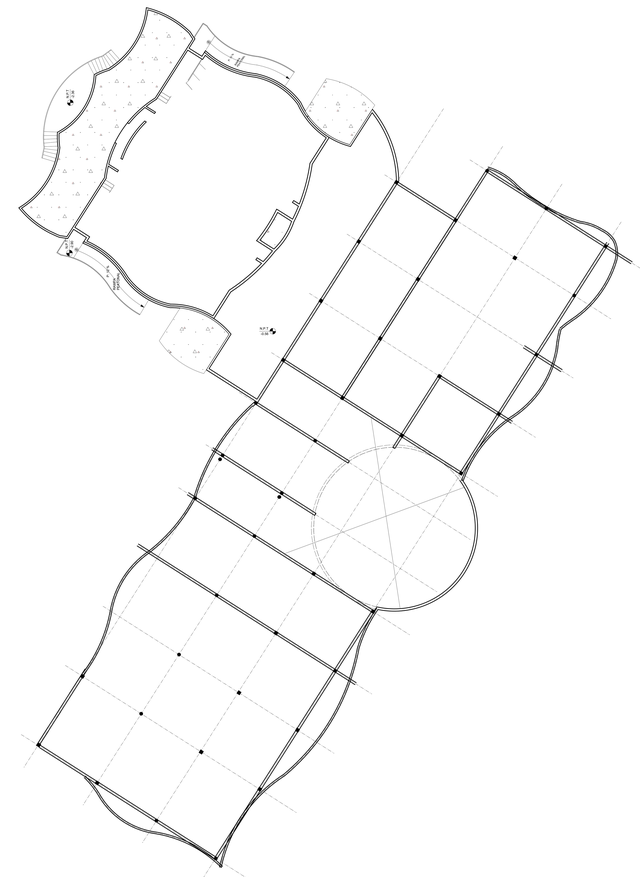

17 PLANO DE VIGAS

ESCALA 1:100

18 INSTALACION DE AGUA PLANTA BAJA

ESCALA 1:100