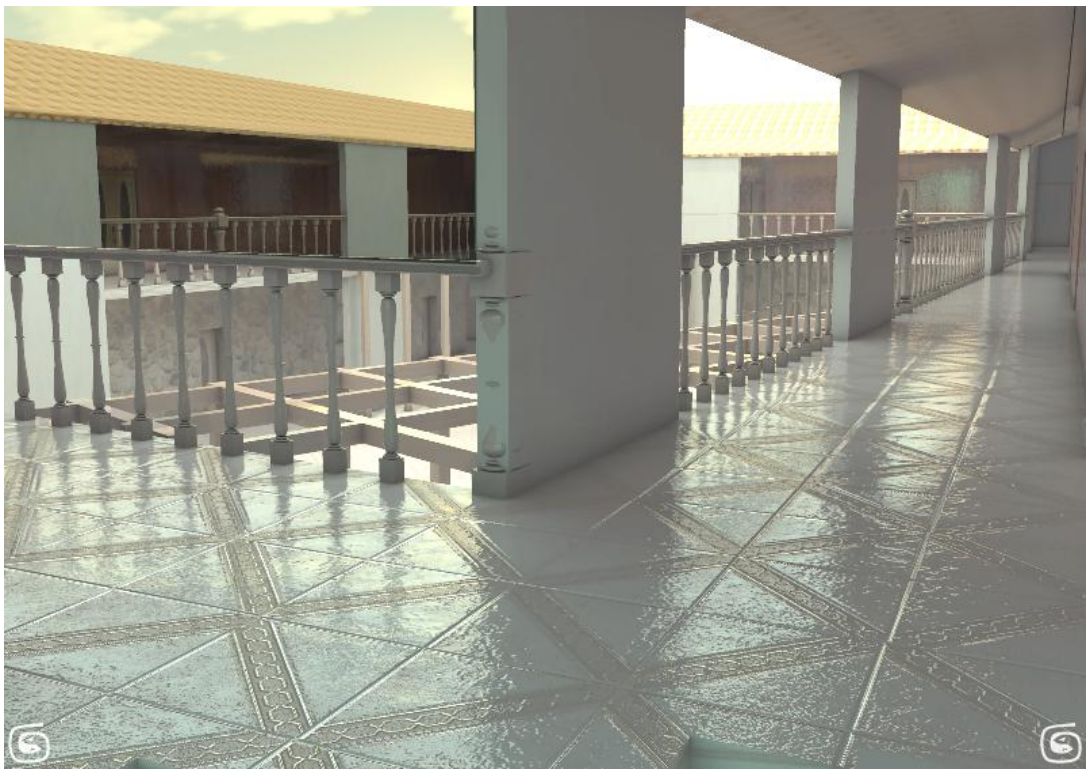

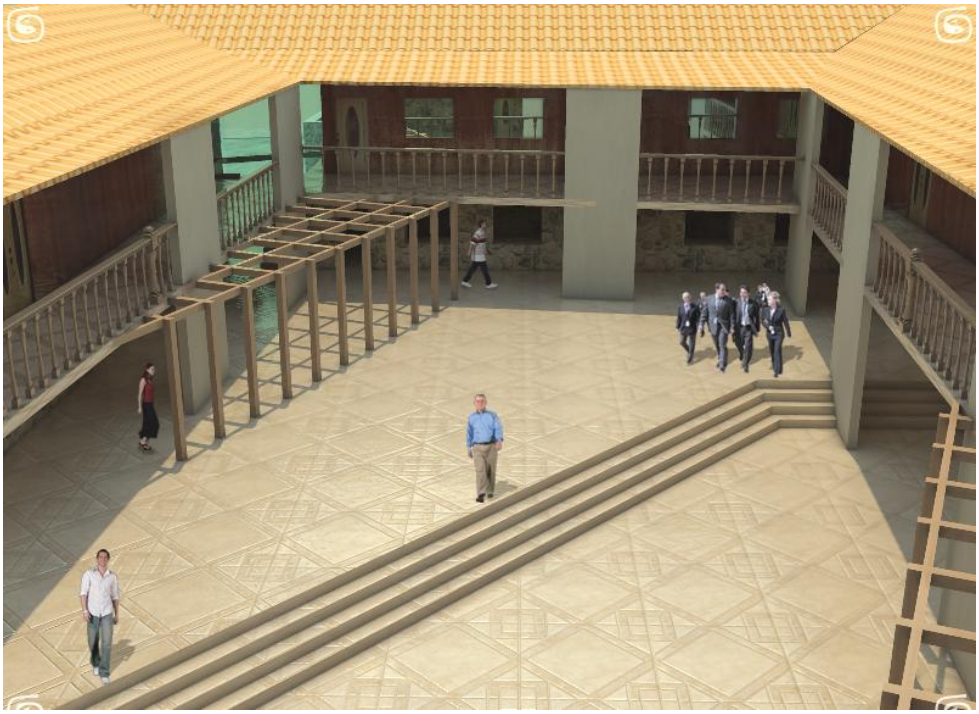

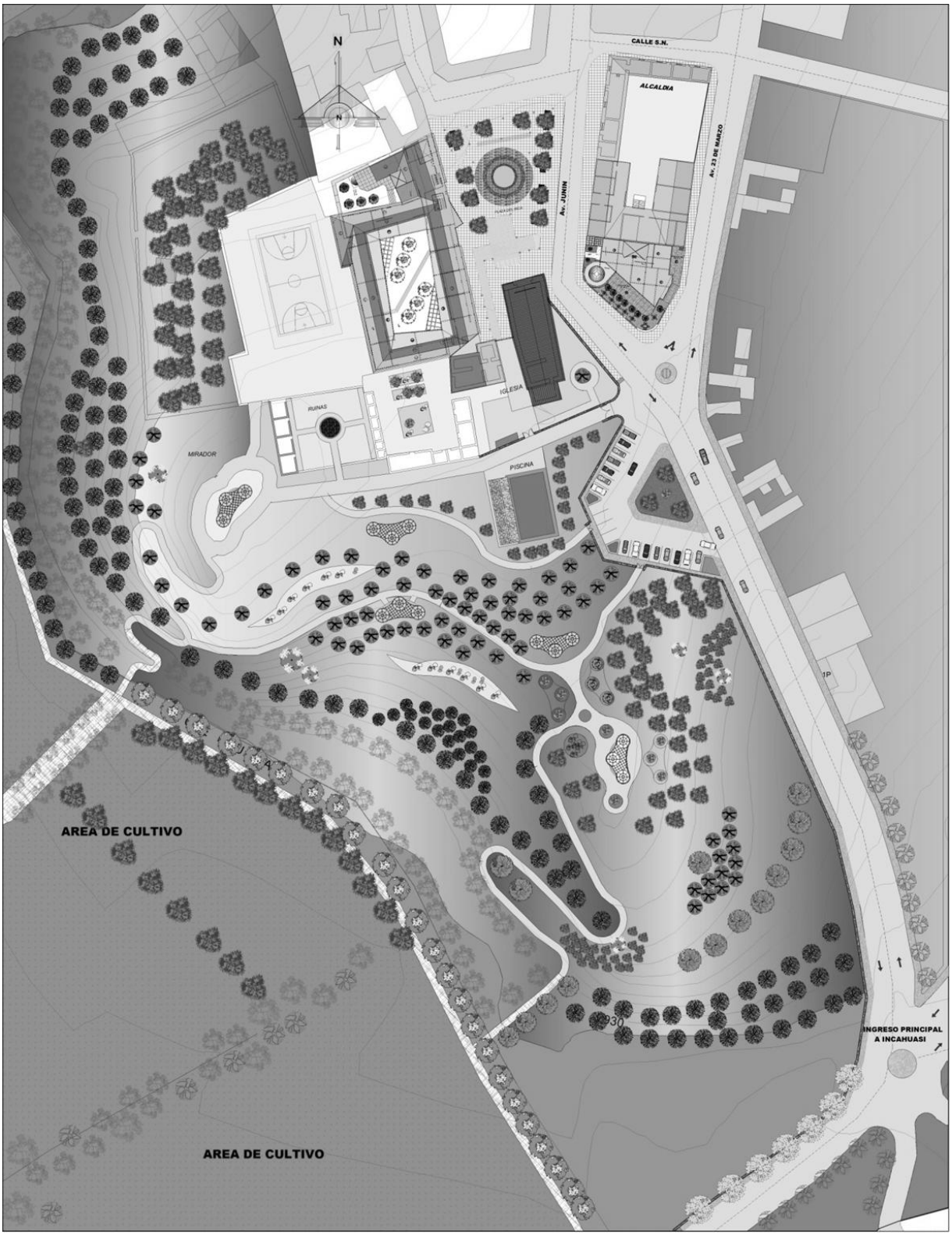
N
CALLE S.N.
ALCALDIA
Av. 23 DE MARZO
Av. JUNIN
IGLESIA
RUINAS
MIRADOR
PISCINA
AREA DE CULTIVO
AREA DE CULTIVO
INGRESO PRINCIPAL
A INCAHUASI

FACHADAS - ALBERGUE

FACHADAS - RESTAURANTE
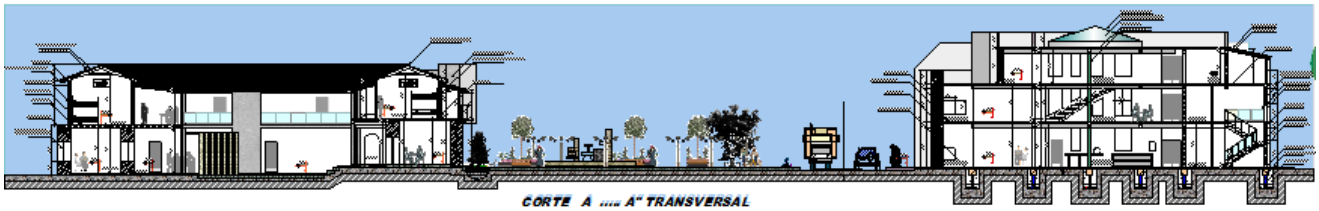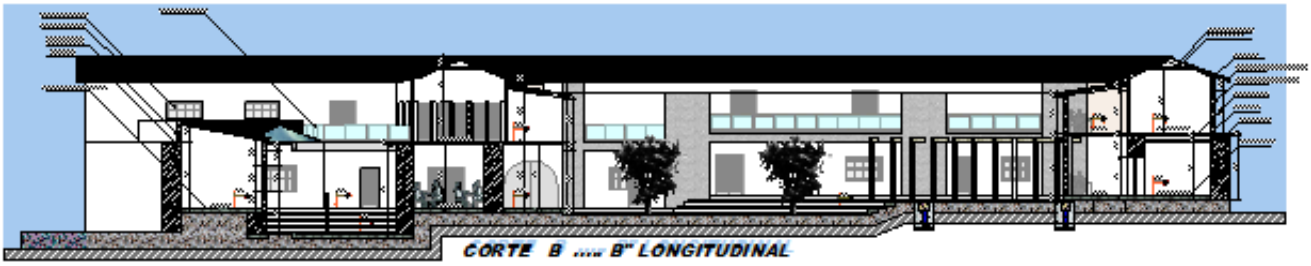
CORTES – ALBERGUE