PLANTA BAJA

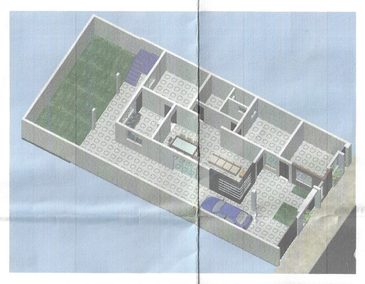

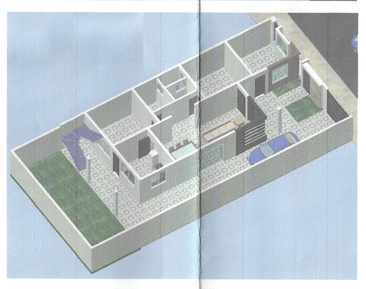

PLANTA TIPO "A"

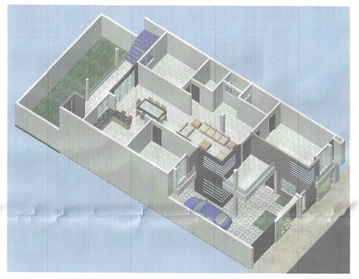

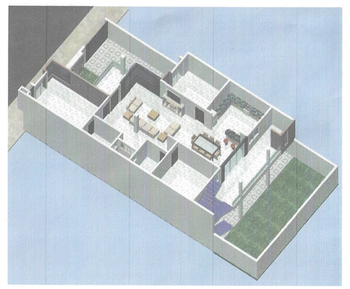

PLANTA TIPO "B"

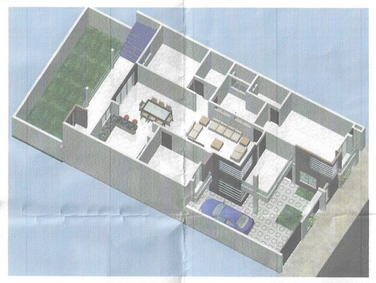

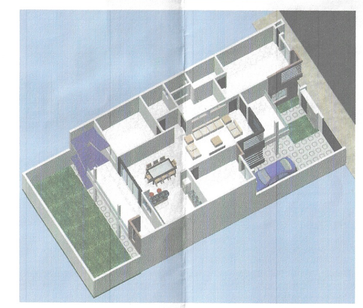

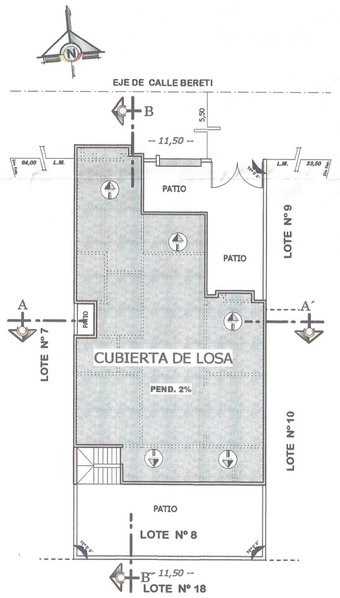

-- SITIO Y TECHOS --
ESCALA 1:200

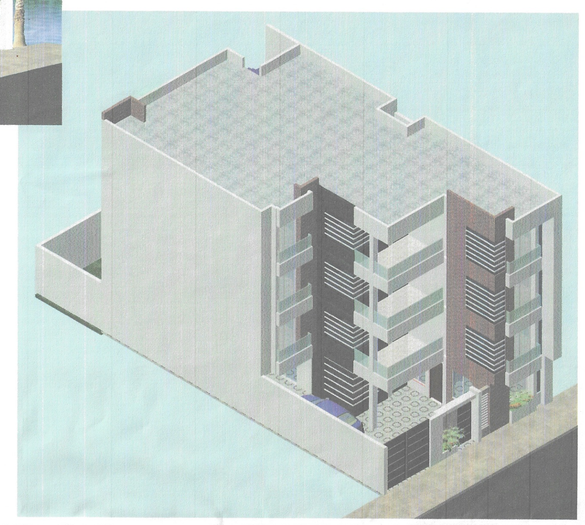

-- FACHADA FRONTAL --
ESCALA 1:100

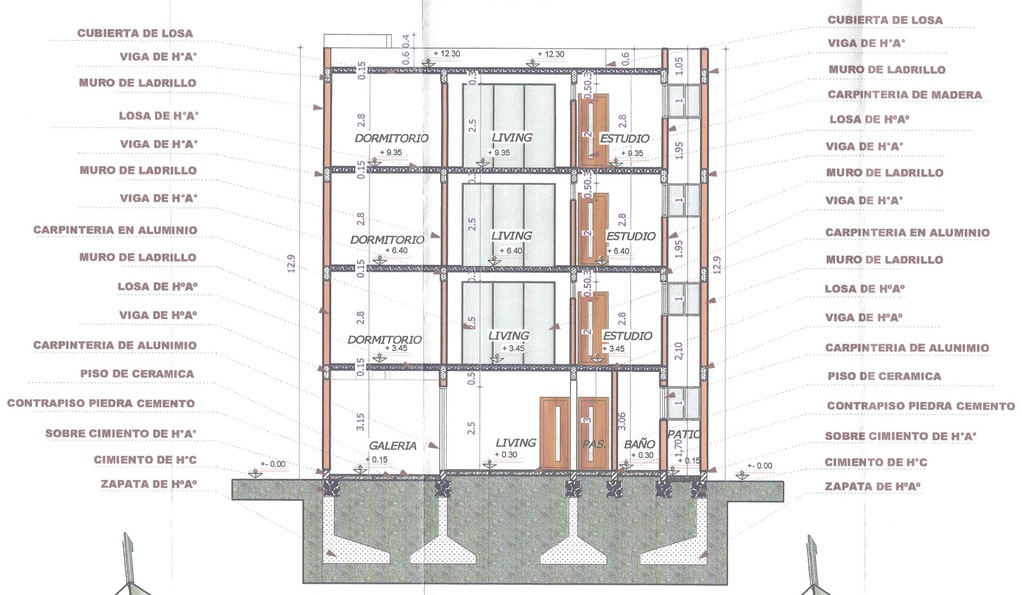

-- CORTE A-A' --
ESCALA 1:100

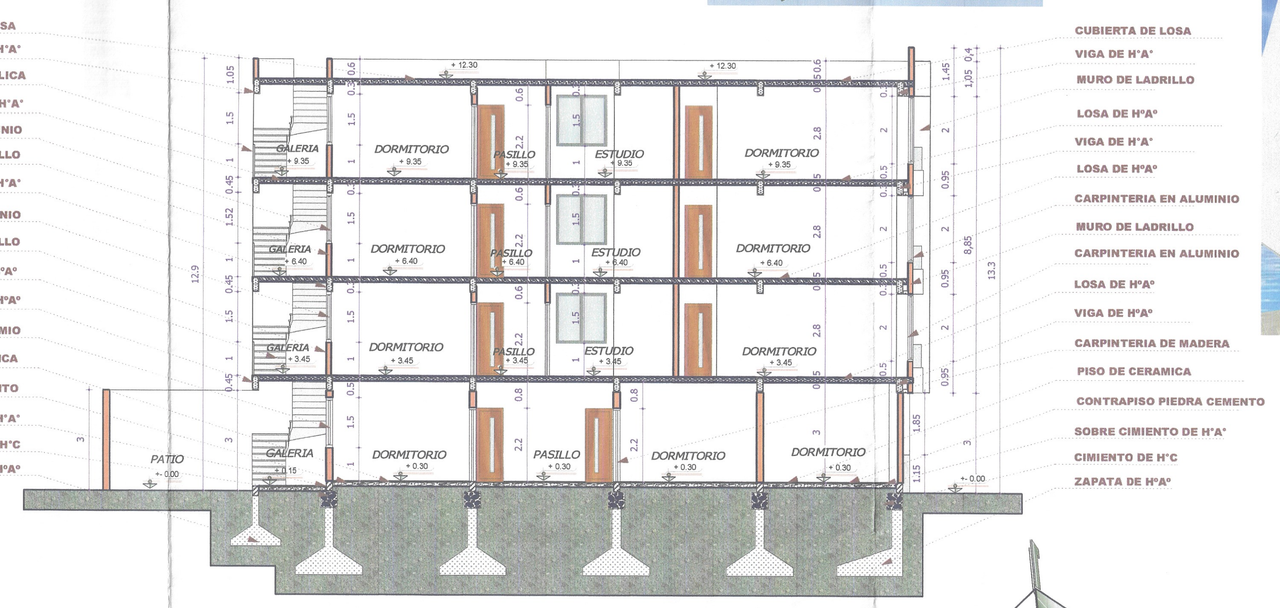

-- CORTE B-B' --
ESCALA 1:100

EJE DE CALLE BERETI

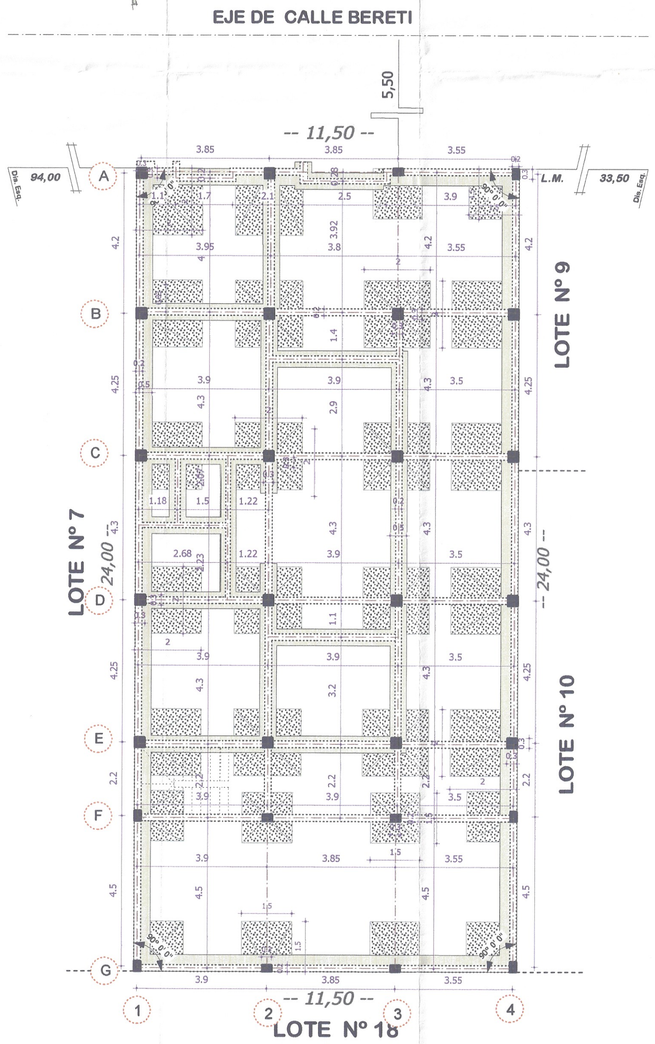

-- PLANO DE CIMIENTOS --
ESCALA 1:100

EJE DE CALLE BERETI

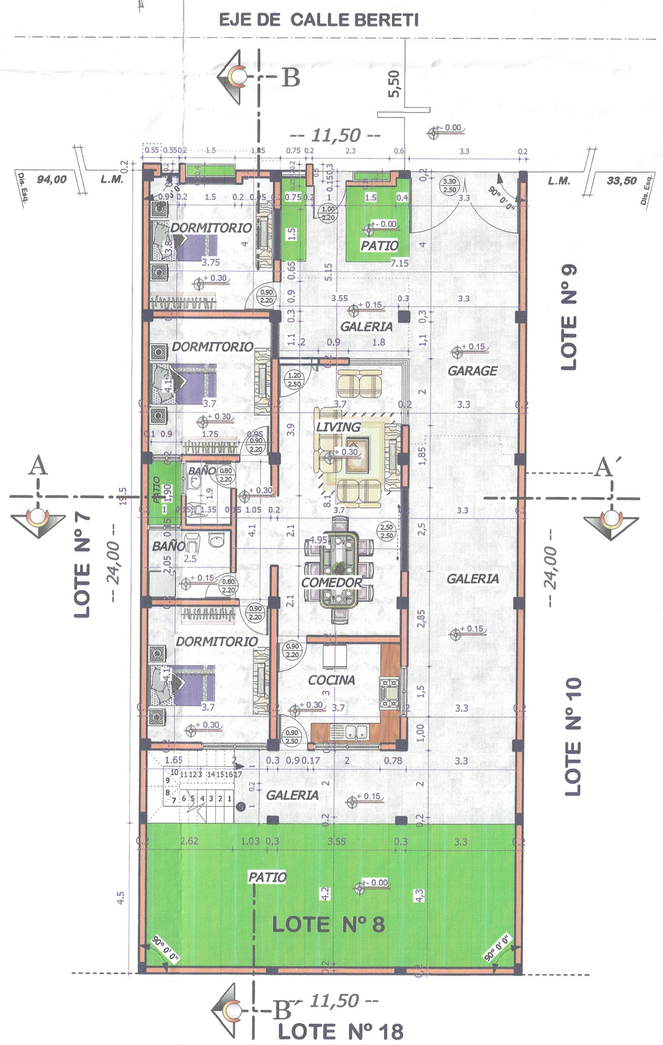

-- PLANTA BAJA --
ESCALA 1:100

EJE DE CALLE BERETI

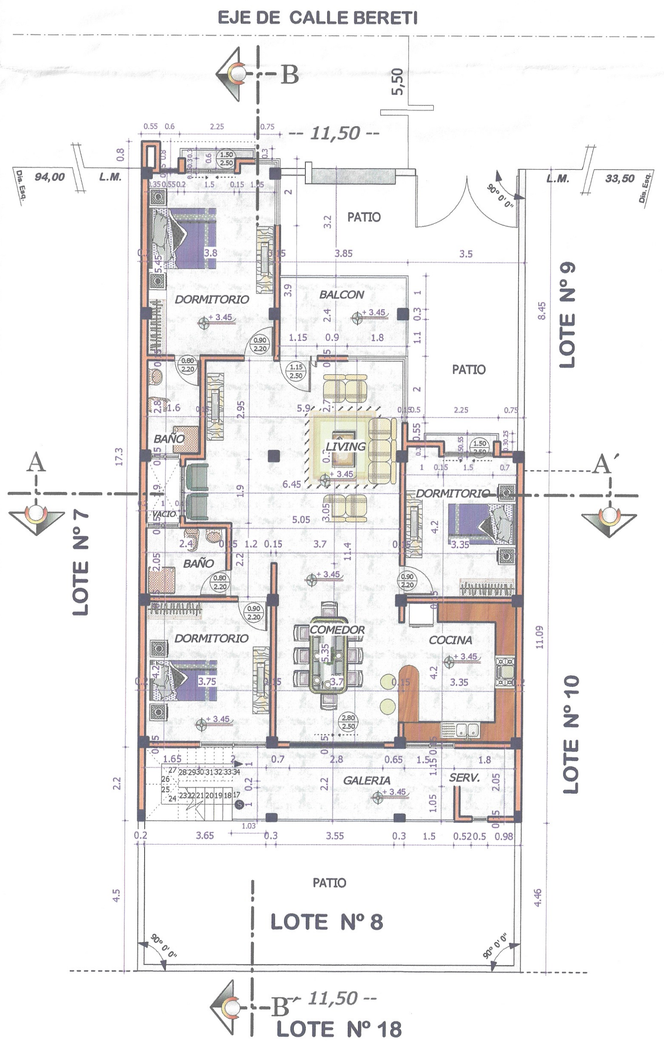

-- PLANTA TIPO "A" --
ESCALA 1:100

EJE DE CALLE BERETI

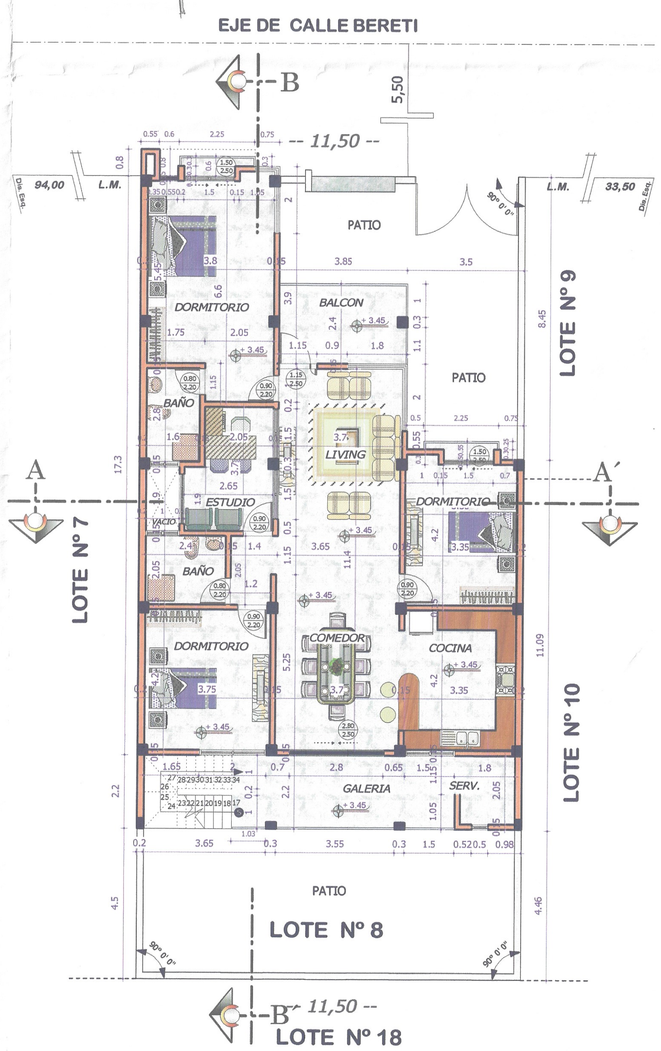

-- PLANTA TIPO "B" --
ESCALA 1:100

Caracter:

PLANO DE CONSTRUCCION

Propietarios:

RENE ARCE GALEAN
MARLENE BUSTOS PANIQUE de ARCE

Notas Marginales :

Superficie:

SUPERFICIE DE LOTE	276,00 M2
SUP. PLANTA BAJA	176,67 M2
SUP. PRIMER PISO	183,52 M2
SUP. SEGUNDO PISO	183,52 M2
SUP. TERCER PISO	183,52 M2
SUPERFICIE TOTAL CONSTRUIDA	727,23 M2

Lamina: UNICA

Ejecuto:

COLEGIO DE ARQUITECTOS DE BOLIVIA
Arq. Ronald Cabrera Vigus
MATRITRO NACIONAL No. 6539
-- ARQ. RONALD CABRERA VIGUS --

Aprobacion D.A.C.T.

Sello:

Ubicacion:

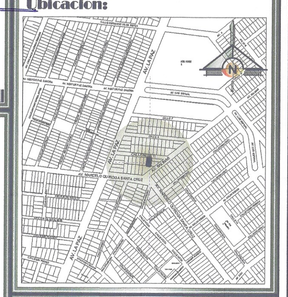

Cod. Catastral: 19-77-19-0-0-0
Fecha: ENERO 2021
Escalas: INDICADA
Zona: LOURDES
Registro: